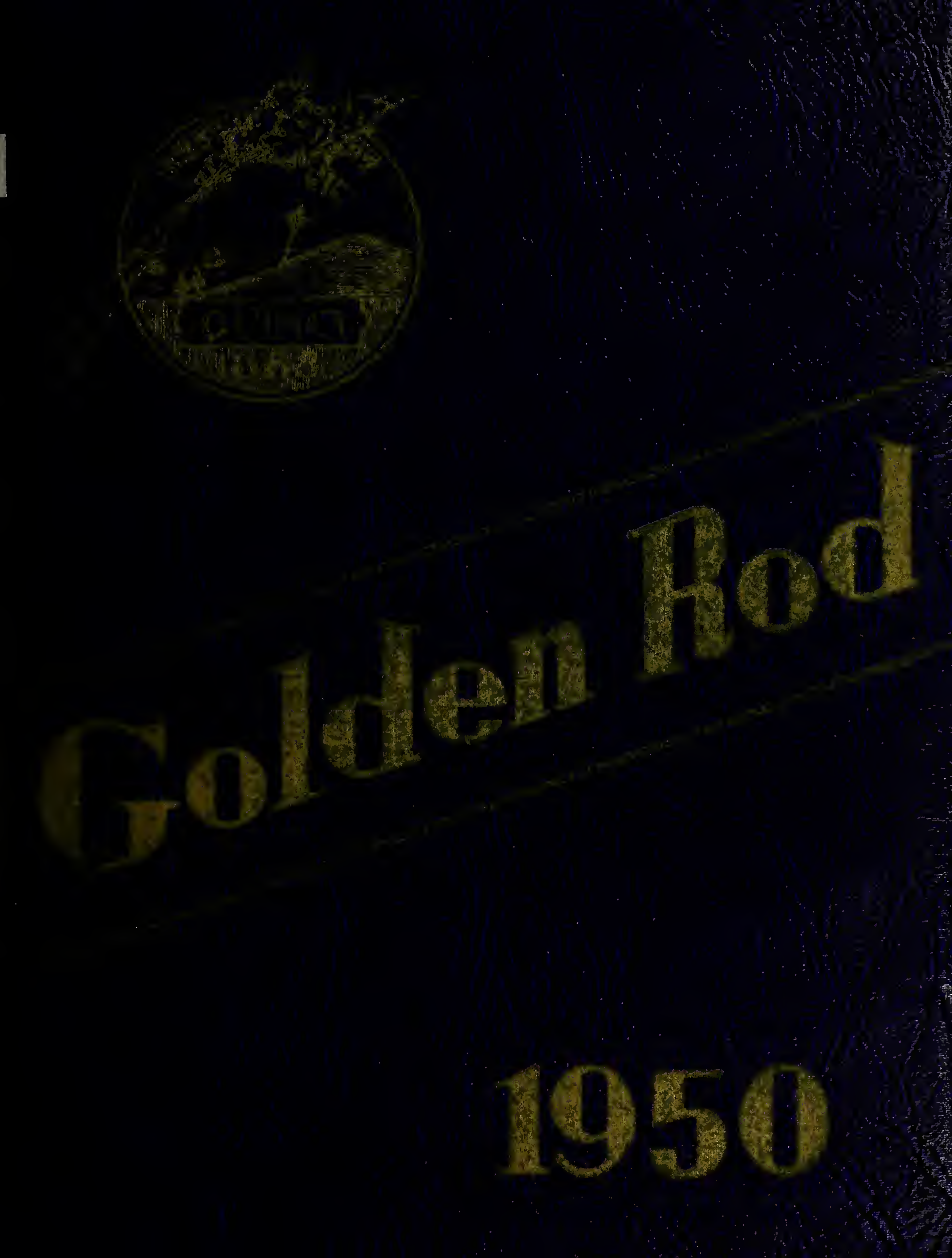
Golden Rod
1950

THOMAS CRAIG
PUBLIC LIBRARY
CITY APPROPRIATION

Presenting - -

THE GOLDENROD 1950

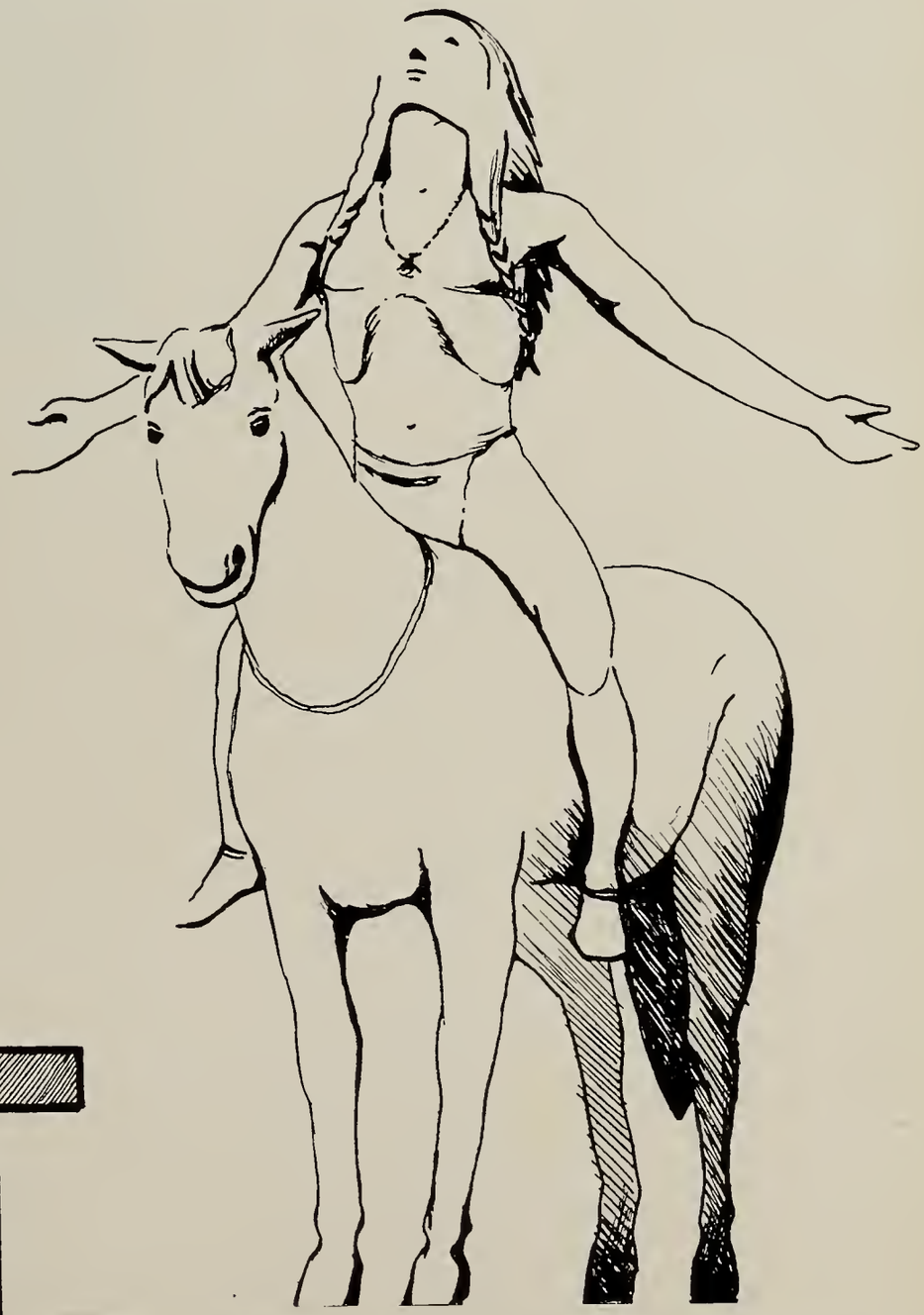

67.58
(43)

Mr. George A. Wilson
Principal

To the Class of 1950:

Just as the Hopi Indians represent the remnants of a former civilization, and as the golden rod marks the close of the summer season, so your Golden Rod becomes the token of the culmination of your public school education. May its features constantly remind you of our sincere efforts to prepare you for life in our complex society. We hope your many school experiences have so contributed to your growth that you will establish an enviable record and bring credit to yourself, your school and your community.

The faculty joins me in wishing you a most successful future.

Sincerely,

GEORGE A. WILSON,
Principal

Foreword

Time silently steals away, through the passing years, many of the impressions formed in high school. It slowly erodes the firm foundation of high school remembrances until only a few old friendships remain as a monument to the associations which once filled our entire lives. Classroom knowledge can be recalled in later years from various sources, but the spirit, faith, and achievement, which are experienced at school are not preserved by notes or text books.

The class of 1950 offers this edition of the Golden Rod with the sincere hope that it will keep fresh the old associations, and that it will serve to record permanently for the class, undergraduates, alumni, and friends of Quincy High School, the story of the past years.

Contents

Activities

Seniors

Sports

Features

Literary Staff

Goldenrod Staff

Editor-in-Chief ..... DONALD WHITEHEAD

Co-Editors ..... DOROTHY HOUSTON, NANCY HUNT

Literary Editors ..... PHYLLIS LEO, ANN GOURLEY

Assistant Library Editors ..... PATRICIA HAWES, GLADYS GIFFIN

Assistant Literary Staff:
NORMA FEROSI, JOYCE GUYETTE, SUSAN LaROSA, PHYLLIS PALUZZI, CHARLOTTE PETERSON, BETTE MORRISON, MARJORIE McDONALD.

Library Staff Glossies:
BARBARA CINGOLANI, CARMELA De SANTIS, NORMA FEROSI

Sports Editors ..... DOUGLAS CAMPBELL, PETER BENELLI

Art Editors ..... BARBARA MEISLER, FRANCIS SIMPSON

Junior, Sophomore and Trade Department Pages:
PETER ANASTASIA, ROBERT FORD, WILLIAM CHAMBERLAIN

Secretaries:
JEAN ARIENTI, STELLA BONNYMAN, PHYLIS Di SCUILLIO, DOLORES MURONE, THERESA ORIOLA, BESSIE WRIGHT

Business Staff

Business Manager ..... BARBARA LADD

Assistant Business Managers ..... ANDRES HILTUNEN, BARBARA HAPPENY

Advertising Manager ..... BARBARA CARTER

Advertising Assistant Manager ..... JANET NASELSKY

Advertising Staff:

CHRISTINE ANTONELLI, SALLY MULLANEY, DOLORES MURONE, THERESA ORIOLA, ELEANOR PIMENTAL, MARLENE PARSONS, CATHERINE DITUNNO

Circulating Manager ..... WALDEN WILKINSON

Assistant Circulating Managers:

JOSEPH BANDO, JOHN McEVOY, JOSEPH GELSOMINI

Publicity Manager ..... BARBARA LONGHI

Assistant Publicity Managers:

IRENE HUGHES, MARY PRUNIER, JEAN LEVESQUE, JERANE SARTORI

Faculty Advisers:

KARL BRIGGS, LESLIE MILLARD, LOTTA PAGE, CATHERINE WALSH, ISABEL BROWNE, MILDRED ORDWAY, MURIEL GOUDEY, DOUGLAS RUSSELL

SENIORS

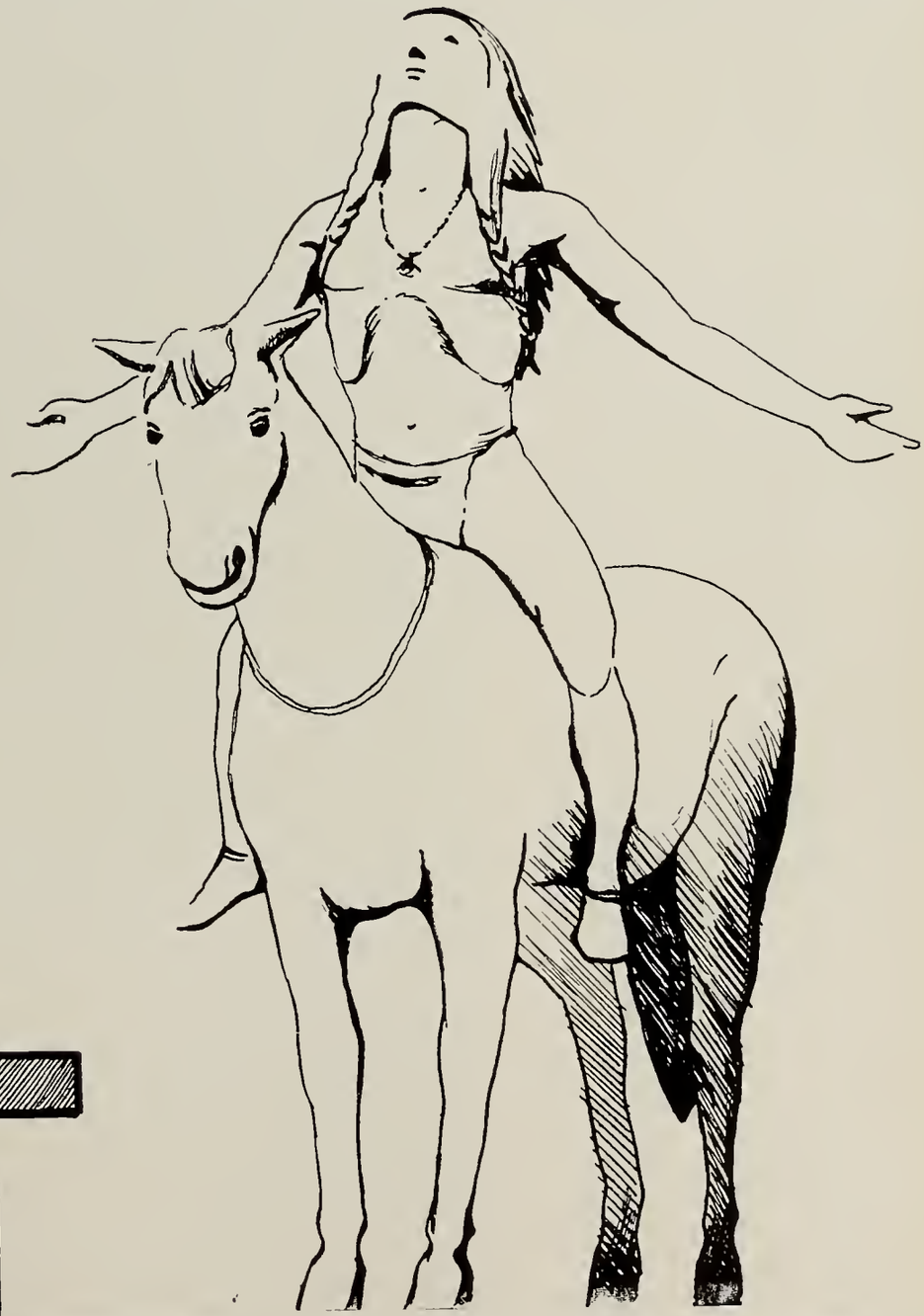

ROBERT A. ABATE
415 Willard Street
"Music is his love."
Band 5.

ROBERT J. ALMIQUIST
25 Hoover Avenue
"Speech is great but silence is greater."
Band 1,2,3; State Music Festival 1,2,3.

DONALD F. ACORN
71 Cliff Street
"An investment in knowledge pays the best interest."
French 1,3; Rifle 1,2,3; Rifle Team 2,3; Badminton 1.

AUDREY E. ALSOP
133 Bates Avenue
"Her ways are ways of pleasantness."

WRIGHT ADAMS
32 Millerstyle Road
"If the king loves music, there is little wrong in the world."
Football 1.

PETER J. ANASTASIA
47 Little Field Street
"In quietness and confidence shall be your strength."
Nominating Committee 3; Golden Rod Staff 3; Junior Red Cross Representative 2,3; President, Junior Red Cross Council 1,2,3; French Club 3; Press Club 1,2,3; Radio Club 2,3; Page & Stage 2,3; Winter Sports Club 1; Tennis 2; Hi-Y 3; Junior Achievement Company 2,3; Pony Express 2,3; Feature Editor 3.

JOHN F. ALEXANDER, Jr.
35 Orchard Road, Milton
"He was a burning and shining light."

JANET S. ANDERSON
238 Everett Street
"Mind cannot follow it, nor words express her infinite sweetness."
Girls Club 1,2,3; Winter Sports Club 2,3; Bowling 1,2; Swimming 1,2.

FATIMA ALLIE
25 Desmoines Road
"True merit depends not on the time nor on the fashion."
Home Room Representative 3; Spanish Club 3; Girls Club 3.

VIRGINIA L. ANDERSON
186 Kendrick Street
"The happiest miser on earth, one who saves up every friend she can have."
Spring Vocal Concert 2; State Music Festival; Baton 2; Baton Twirling Club 1; Drum Majorette 3; Assistant Head Drill Team 3.

CHRISTINE M. ANTONELLI
40 Hughes Street
"Charm strikes the sight, but merit wins the soul."
Nominating Committee 1; Health Service Staff 1; Golden Rod Advertising Staff 2,3; Representative 2; Girls Club 1; Bowling Club, Scribe 1,2; Treasurer 3; Student Council 3; Prom Committee· Secretary 3; Tri-Hi-Y 2; President 3.

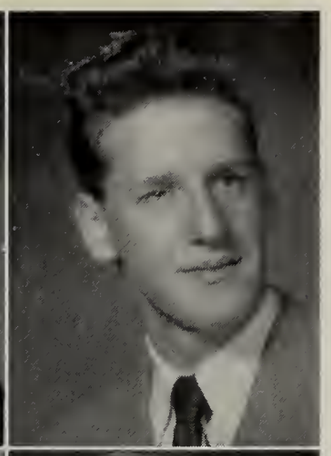

DOUGLAS M. ARTHUR
17 Cottage Avenue
"He lives at peace with all the world."
Football 1; Football Manager 2, 3; Track 2.

PETER M. ARAPOFF
20 Willow Avenue
"Libraries are not made, they grow."
French Club 3; Hi-Y 3.

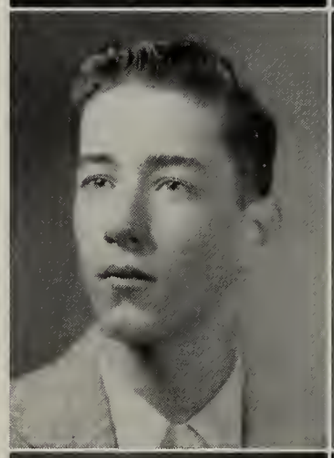

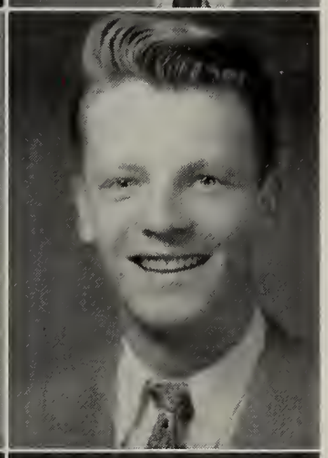

CHARLES ASKLUND
67 Grand View Avenue
"A sunny smile wins lasting friendships everywhere."

JEAN A. ARIENTI
22 Barry Street
"Happiness is the best, noblest and pleasantest of all things."
Press Club 3; Girls Club 3; Winter Sports 1; Radio Club 2; Bowling Club 1,2.

MARGUERITE L. AVERILL
47 Calvin Road
"She is a sweet tempered girl and one of gentle mood."
Winter Sports 1; Badminton 1; Ping Pong 1; Tennis 1.

JOSEPH M. ARISTIDE
57 President Avenue
"Why should the devil have all the good times"
Intramural Basketball 1,2; Baseball 2.

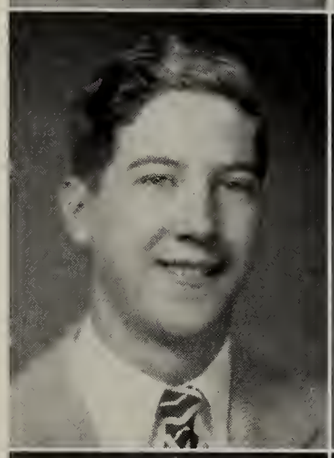

JOSEPH D. BANDO
134 Liberty Street
"A good heart is better than all the heads in the world."
Football 1,2,3; Golden Rod, Circulation Manager 3.

CHARLES A. ARONSON
105 Cedar Street
"From a little spark may burst a mighty flame."
Hi-Y 3.

ELLEN E. BANKS
274 Manet Avenue
"I cannot choose but laugh"

ANNE M. BARCELLA
81 Gilbert Street
"Words pay no debts."
Creative Writing 2; Girls Club

GERALDINE C. BELANGER
204 Beale Street
"A soft voice turneth away wrath."
Baton Twirling Club 1; Baton 2; Drill Team 2; Co-Head Drum Majorette 3; Treasurer of Drill Team 3.

MURIEL L. BAKER
498A Willard Street
"Faith is love taking the form of aspiration."
Senior Red Cross Representative 1; Bowling 1; Swimming 1.

PETER J. BENELLI
108 Franklin Street
"He was the leader of leaders."
Home Room Representative 1; Prom Committee; Sports Editor; Chapel Choir 1,2,3; Student Council 1,2, President 3; Radio Vice-President 2; Creative Writing 2,3; Football 1,2,3; Basketball 1,2; Baseball 1,2,3; Intramural Basketball 1,2; Hi-Y Club 2,3.

JOHN E. BARTON
54 Sixth Avenue
"And seem a saint when most I play the devil."
Hockey 2,3; Intramural Basketball 1,2,3.

BARBARA M. BENSON
27 Copley Street, Wollaston
"Through her expressive eyes her soul distinctly spoke."
Bowling 1; Swimming 1; Girls Club 2,3.

NANCY E. BEAN
29 Sunrise Road
"Softly speak and sweetly smile."
Tri-Hi-Y 2,3; Girls Club 1,2,3; Page and Stage 2,3; Head of Baton Squad 3; Winter Sports Club 2; Swimming 1; Soft Ball 2,3; Life Saving 3.

STANLEY L. BENSON
17 Smith Street
"Handsome is that handsome does."
Rifle Club 1,2,3; Rifle Team 1, 2,3; Baseball 1.

EDWINA C. BECKWITH
429 Furnace Brook Parkway
"You are not only good yourself, but the cause of goodness in others."
Girls Club 3.

HERBERT F. BERTONI
450 Quarry Street
"Busy as a bee."

JEAN F. BILLINGS
50 Pelican Road
"I am sure cares are an enemy to life."
Girls Club 3; Swimming 3; Bowling 3.

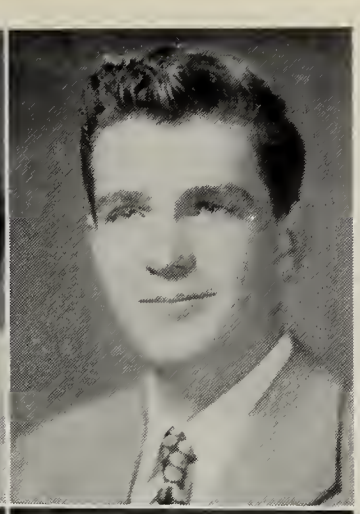

JOHN R. BRUMMITT
124 Albatross Road
"A friend with all his comrades."
Basketball 3; Intramural Basketball 2,3.

MARY J. BONAFINI
33 Perkins Street
"Let gentleness my strong enforcement be."
Home Room Representative 1; Library Staff 3; Press Club.

EDWARD A. BRYAN
63 Dayton Street
"Here is a field open for talent, here merit will have certain favour and industry its true reward."

STELLA BONNYMAN
25 Island Avenue
"Both small and sweet all say is best."

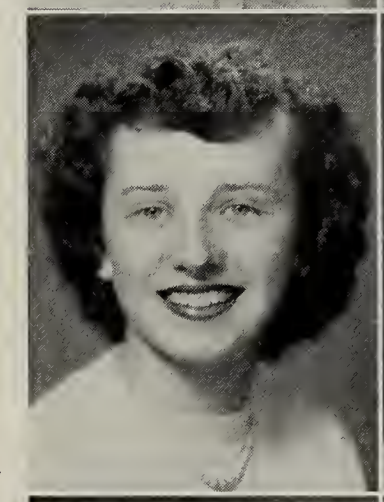

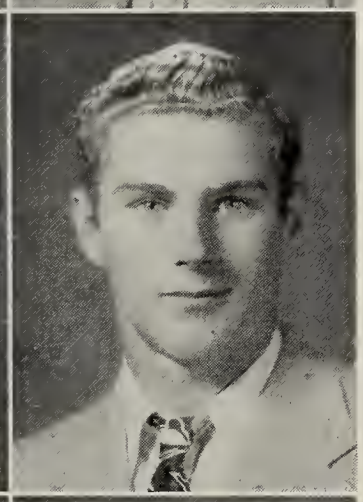

THOMAS BUCKLEY
85 Copeland Street
"The gods always favor the strong."
Football 1,2,3.

MARY T. BOUDROW
16 Silver Street
"Nothing is more useful than silence."
Bowling 1; Girls Club 3.

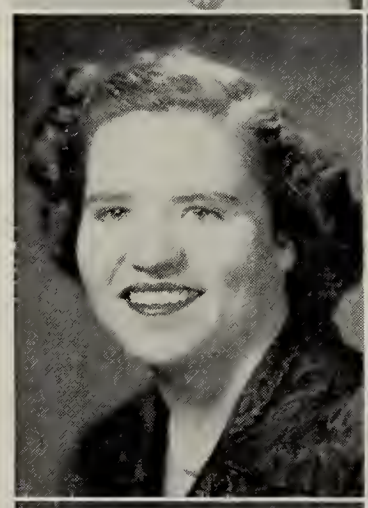

HOLLY BURGESS
2 Flagg Street
"In her eyes dwells the wine of love and music."
Class Treas. 1,2,3; Home Room Representative 1,2; Red Cross 2; Glee Club 1,2,3; Chapel Choir 2,3; Page and Stage 2,3; Creative Writing 2,3; Secretary 2; Winter Sports Club 1,2; Girls Club 2,3; Cafeteria Staff 3; Tri-Hi-Y 2,3; Vice-President 3; Health Service 3; Basketball 2, 3; Softball 1,2,3.

PATRICIA A. BRODERICK
16 Bedford Street
"There is not accounting for the actions of a woman"
Glee Club 1,2,3; Christmas Concert 1,2,3; Spring Festival 1,2,3; Chapel Choir 3; French Club 3; President 3; Winter Sports 2,3; Bowling 3; Horseback Riding 1; Press Club 3; Junior Achievement Group 3.

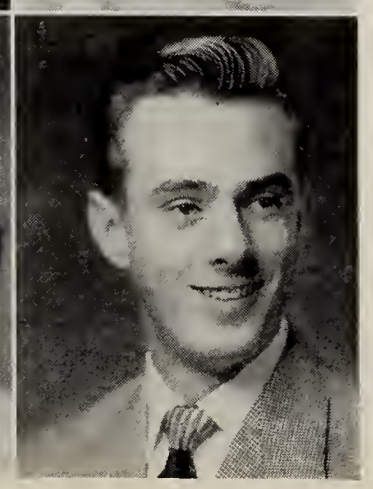

ROBERT BURGESS
112 Arnold Street
"As good natured a soul as e're trod on the shore."
Band.

CHARLOTTE J. BURKE
237 Granite Street
"Her ways are the ways of gentleness and all her paths are peace."
Girls Club 2,3; Swimming Club 2; Basketball 1,2; Badminton 2; Softball 1,2.

DOUGLAS D. CAMPBELL
949 Hancock Street
"Into the midst of things."
Football 1,2,3; Basketball 1,2,3; Intramural Basketball 1;2,3; Baseball 1,2,3; Ping Pong 1,2,3; Co-Captain.

GEORGE G. BURKE
87 Lincoln Avenue
"A merry heart doeth good like a medicine."
Junior Red Cross Representative 2; Book Room; Hi Y; Secretary 2,3; Football 1,2; Basketball 2, 3; Baseball 1,2,3; Intramural Basketball 1,2,3; Ping Pong 1,2, 3; Co-Captain.

JOYCELIN A. CANTELLI
25 Bennington Street
"She that was fair and never proud. Had tongue at will and yet was never loud."
French Club 1,3; Library Staff 1,2,3; Bowling 2,3.

VIRGINIA L. BUSSOLINI
17 Douglas Street
"In her tongue is a law of kindness."
Advertising Staff 3; Girls Club 3; Winter Sports Club 1; Bowling 1,2,3; Swimming 1.

NANCY C. CAPPOLA
81 Columbia Street
"To be merry best becomes you."
Girls Club 2; Bowling 1; Basketball 1; Badminton 1.

THOMAS CAHILL
15 Baxter Avenue
"For as no man is born without faults, the best is he who has the fewest."

MARIE T. CARELLA
18 Larry Place
"We all live upon the hope of pleasing somebody."
Junior Red Cross Representative 1; Glee Club 1,2; Girls Club 1, 2; Winter Sports Club 1,2; Bowling 2; Baseball 1.

BERNICE M. CALLAHAN
54 Wall Street
"What comes from the heart, goes to the heart."
Bowling 1; Winter Sports 1.

LUCILLE M. CARLSON
145 Federal Avenue
"Softly speak and sweetly smile."
State Music Festival 2,3; Girls Club 1,2; Baton Squad 2,3; Bowling 1,3.

SYLVIA R. CARLSON
40 Estabrook Road
"Her eyes as stars of twilights fair, like twilight, too, her golden hair."
Golden Rod Representative 2; Glee Club 2,3; State Music Festival 3; Tri-Hi-Y 3; Cheerleader 3; Girls Club 2,3; Basketball 1, 2,3; Softball 1,2,3; Winter Sports 1,2; Class Day Committee.

DONNA MAE CHASE
50 Bartlett Street
"A little pretty, witty, charming darling is she."
Advertising Staff 3; Red Cross Representative 1; Tri-Hi-Y; Swimming Club 3.

WALTER R. CARLSON
154 Granite Street
"There's a good time coming boys! A good time coming."
Pin and Ring Nominating Committee 2; Winter Sports Club 1; Intramural Basketball 1,2,3.

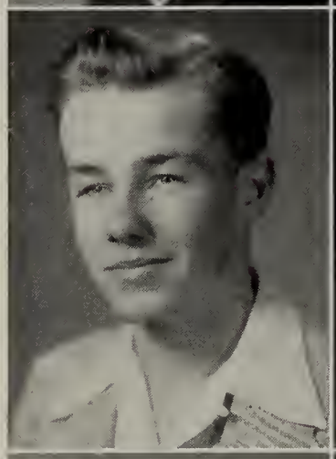

KENNETH D. CHASE
100 Cedar Street
"Presence of mind and courage in distress are more than armies to procure success."
Orchestra 1; Band 1,2,3; Spring Festival 1,2,3; Winter Sports Club 3; Cross Country 2; Intramural Basketball 3.

BARBARA H. CARTER
449 Furnace Brook Parkway
"Through her expressive eyes her soul distinctly spoke."
Golden Rod Agent 1; Golden Rod Advertising Staff 2; Manager 3; Girls Club 2,3; Winter Sports Club 2,3; Bowling 3; Nominating Committee Class Officers 3.

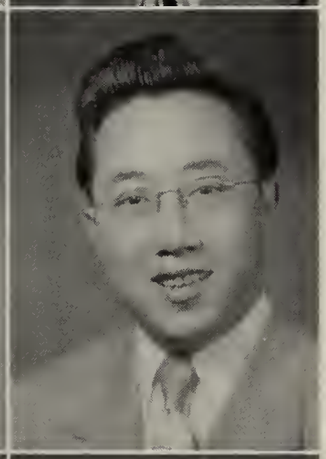

POY CHEW
12 Saville Street
"To be born with a gift of laughter and a sense that the world is mad."

LOIS M. CELLINI
76 Common Street
"A little wit has pleased me more than half. I didn't come to learn, I came to laugh."
Advertising Staff 3; Winter Sports Club 2,3; Junior Red Cross Representative 3.

BARBARA A. CHIAVAROLI
32 Barry Street
"The most utterly lost of all days, is that in which you have not once laughed."
Golden Rod Advertising Staff 3; Swimming Club 1; Girls Club 2, 3; Basketball 3; Softball 3; Winter Sports 1.

WILLIAM R. CHAMBERLAIN
111 Charles Street
"Is not every able editor a ruler of the world, being the persuader of it."
Chairman, Senior Prom Committee; Golden Rod Staff; Press Club 2,3; Page and Stage 2,3; Pony Express 2,3; Pony Express Editor 2; Pony Express Advertising Manager 3; Creative Writing Club 3.

RICHARD J. CHOUINARD
1485 Furnace Brook Parkway
"Genius is fostered by industry."
Golden Rod Representative 3; Orchestra 1,2,3; Glee Club 3; Spring Concert 1,2,3; State Music Festival 3; Christmas Concert 3; French Club 1,2,3.

SHIRLEY M. CHRISTIE
16 Watson Terrace
"Becoming clothes are two-thirds of beauty."
Girls Club 2; Bowling 1,2.

WALTER F. COBB, Jr.
90 Sims Road
"Rascals are always sociable."
Band 1,2,3; Orchestra 2; French Club 1; Winter Sports Club 1,2, 3; Pony Express 2; Page and Stage Club 2,3; Football 1.

BARBARA A. CINGOLANI
87 Madison Avenue
"She may be quiet, she may be shy, but see the mischief in her eye."
Girls Club 3; Bowling 3; Tennis 2,3; Softball 2,3; Health Service Staff 3.

WILLIAM F. COLGLOUGH
175 Darrow Street
"Most people judge men only by success or by fortune."
Glee Club; Intramural Basketball 2,3; Basketball 3; Tennis 3.

ANNETTE J. CIRIELLO
109 Robertson Street
"A girl light-hearted and contented."
Girls Club 1,2.

CONSTANCE COLEMAN
41 Pilgrim Road
"A thing of beauty is a joy forever."
Girls Club 1,2; Bowling 1; Horseback Riding Club 1,2,3.

JOSEPHINE J. CLARK
75 Lincoln Avenue
"Nature covered her with a varnish of beauty."
Girls Club 2,3; Swimming Club 1,2; Softball 2; Bowling 1.

LENA M. COLLETTA
44 Pearl Street
"Worthy things happen to the worthy."
Advertising 2; Junior Red Cross Representative 3; Girls Club Board 3; Bowling Club 1,3; Winter Sports Club 1; Spanish Club 2,3; Basketball 3; Badminton 3; Girls' Softball 1,2,3.

RUSSELL E. CLARK
15 Montilio Street
"Honest as the day is long."
Rifle Club 1; Track 2; Junior Achievement Group; Assistant-Photographer.

MARY A. COMEAU
24 Sumner Street
"Her air, her manners, all who saw admired."
Winter Sports Club 1.

ROGER W. COMEAU
79 Macy Street
"He who sings scares away his woes."
Glee Club 2,3; Chapel Choir 2, 3; Winter Sports Club 1; Page and Stage 2,3; French Club 3.

CATHERINE P. COUGHLIN
270 Beale Street
"A good heart's worth gold."
Winter Sports 1,2,3; Bowling 1; Girls Club 2,3; Junior Achievement 2; Spanish Club 2; Tri-Hi-Y 2; Cheerleader 2,3.

DONALD S. CONCHERI
500 Willard Street
"There is no index of character, so sure is the voice."
Representative 3; Rifle 1; Junior Achievement; Pony Express 2,3.

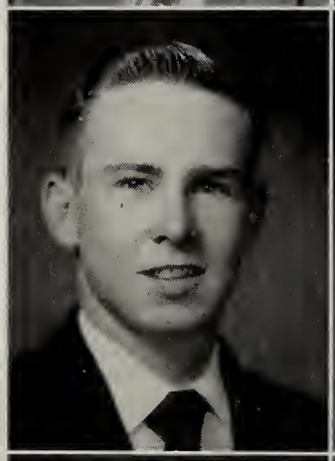

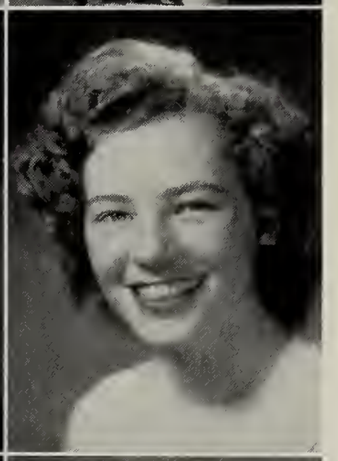

MARY E. COUGHLIN
15 Hersey Place
"The chief of a thousand for grace."
Junior Red Cross Representative 1.

ROBERT CORBIN
41 Neponset Road
"For my part, I'd tell the truth and shame the devil."

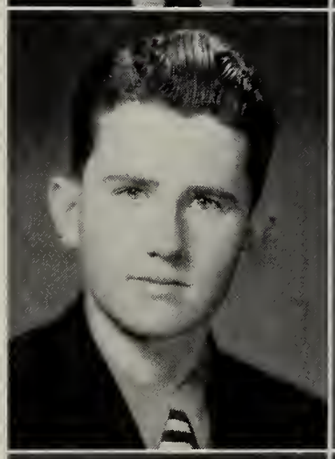

CECELIA L. COWLING
51 Brook Road
"Pep, poise, and personality."
Winter Sports Club 1.

WILLIAM CORCORAN
64 Cross Street
"A man possessed of splendid talents."
Football 1,2,3; Intramural Basketball 1,3; Baseball 1,2,3.

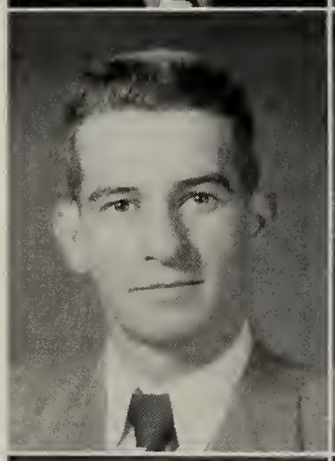

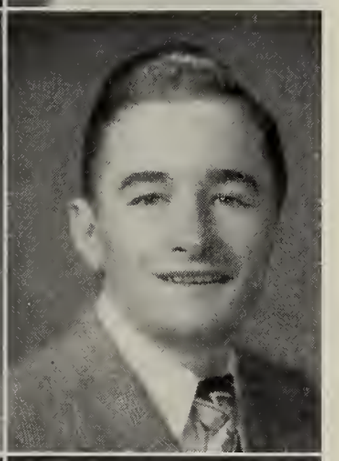

VINCENT D. COX
45 Neponset Road
"Learning is the eye of the mind."
Intramural Basketball 1.

DONALD C. COSSEBOON
139 Whitwell Street
"He who is good is happy."

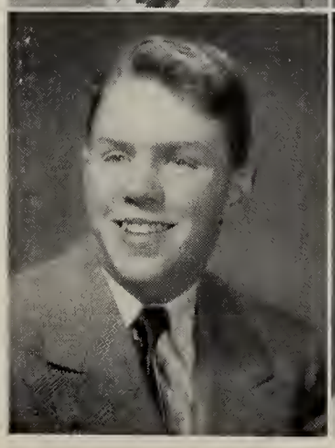

JOAN E. CRAMOND
176 Independence Avenue
"Thine eyes are like the deep blue, boundless heaven."
Home Room Representative 1; Tri-Hi-Y 1,2,3; Swimming 1,2; Winter Sports Club 1.

NATALIE CRANE
56 Upland Road
"He that hath knowledge spareth his words."
Girls Club 2,3; French Club 1, 2; Winter Sports Club 1; Press Club 1; Baton Squad 2; Majorettes 3; Badminton Club 1; Junior Achievement Group; President 2; Treasurer 3.

JOHN J. CURTIN
57 Germaine Avenue
"There was never a saint with red hair."
Home Room Representative 2; Football 1,2; Track 1,2,3.

JUNE I. CRICHTON
330 Belmont Street
"All heaven condensed into two eyes."
Prom Committee 3; Girls Club 2; Secretary 3; French Club 1; Winter Sports Club 1; Bowling 3; Horseback Riding 1; Swimming 1.

LAWRENCE M. CURTIN
39 Dale Avenue
"His limbs were cast in manly mould, for handy sport or contest bold."
Football 1,2,3.

JOHN W. CRONIN
138 Madison Avenue
"There is no duty we underrate so much as the duty of being happy."
Winter Sports Club 1,2,3.

MARY E. CYR
481 Sea Street
"She may be quiet, may be shy, but see the mischief in her eye."
Girls Club 3; Winter Sports Club 2; Bowling 1,2; Basketball 2,3; Swimming 3.

GEORGE W. CUMMINGS
15 White Street
"Handsome is as handsome does."
Home Room Representative 1; Baseball 1; Hi-Y 3.

AGNES L. DALY
64 Lawn Avenue
"Better a blush on the cheek than a spot in the heart."
Girls Club 2; Winter Sports Club 2; Cafeteria 2; Bowling 1; Softball 2.

DOROTHY A. CUNNIFF
21 Lafayette Street
"Vim, vigor and vitality; pep, poise and personality."
Girls Glee Club 1; Girls Club 2.

LORRAINE H. D'AMICO
604 Willard Street
"It is a friendly heart that has plenty of friends."
Girls Club 2; Winter Sports Club 1; Swimming 1,2; Bowling 2,3.

ADELLE E. DAVENPORT
20 Moore Street
"She who trifles with all is less likely to fall than she who but trifles with one."
Swimming Club 2; Winter Sports Club 2.

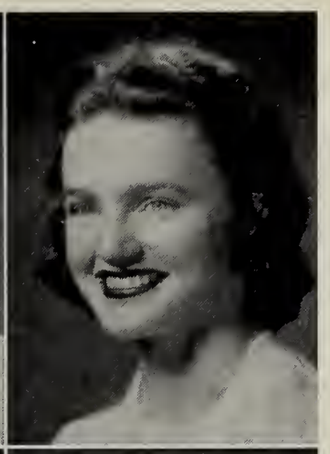

BARBARA A. DEADY
24 Park Street
"She is herself of best things, a collection."
Tri-Hi-Y 3; Ski Club 2; Cheerleader 2.

MARJORIE E. DAVENPORT
20 Moore Street
"To be born with a gift of laughter and a sense that the world is mad."
Girls Club 2; Winter Sports Club 2; Swimming 1; Bowling 3; Basketball 1.

PIERCE H. DEANE
62 Moffat Road
"Happy am I; from care I'm free! Why aren't they all contented like me?"
Baseball 3.

FLORENCE L. DAVIDSON
58 Common Street
"Where there is love and laughter coming from the heart there is beauty also."
Home Room Representative 3; Winter Sports Club 1,2; Girls Club 2; Bowling 2; Swimming 1; Cheer Leading 3.

JOSEPH G. S. DeCHRISTOPHER
158 Sumner Street
"A little nonsense now and then, is relished by the best of men."
Football 1,2,3; Track 1.

GEORGIA R. DAVIS
1138 Sea Street
"And her sunny locks hang on her temples like golden fleece."
Winter Sports 2; Girls Club 2.

JOHN M. DELAHUNT
73 Waterston Avenue
"Without laughter, love and music, life would be a mistake."
Glee Club 1; Chapel Choir 2,3; Creative Writing 2,3; Page and Stage 2; Winter Sports Club 2; Class Day Committee 3; Nominating Committee 2.

EDGAR A. DAWE
403 Furnace Brook Parkway
"The devil is a gentleman."
Football 1; Basketball 1,2; Intramural Basketball 1,2.

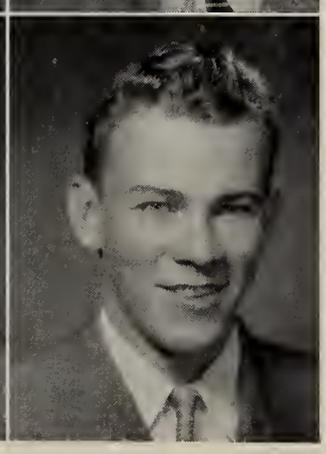

RICHARD DELOREY
38 Shaw Street
"Joy rises in me like a summer month."
Home Room Representative 1; Football 1; Basketball 1; Intramural Basketball 1,2,3.

CAROLINE R. DELUCA
50 Pleasant Street
"The lips of knowledge are a precious jewel."
French Club 1,2,3; Badminton 2,3; Press Club 1,2; Page and Stage 2,3; Junior Achievement 2; Winter Sports Club 1; Girls Club 2,3.

MARY F. Di NANNO
46 Stewart Street
"Who is this woman who possesses a kingdom kindness?"
Baton Club 1; Winter Sports Club 1; Cafeteria Staff 2,3; Library Staff 1; Baton Squad 2, 3; Bowling Club 1.

EDWARD A. DESCHENES
118 Willard Street
"Let thy words be few."
Band 1,2,3.

REGINA T. DIRADO
41 Harrington Avenue
"We walk by faith, not by sight."
Homeroom Representative 2; Cafeteria Staff 2,3; Chapel Choir 2,3; Glee Club 2,3; Music Festival 2,3; Winter Sports Club 1; Bowling 1; Horseback Riding 3.

CARMELA M. DeSANTIS
17 Claremont Avenue
"What she wills to do or say, seems wisest, discreetest and best."
Baton Club 1; Cafeteria Staff 2; Library Staff 1; Winter Sports Club 1; Basketball 1; Soft Ball 1; Baton Squad 2,3.

CAROLE R. A. Di SALVO
11 Brackett Street
"Love's special lesson is to please the eye."
Junior Red Cross Representative 1,2; Homeroom Representative 1,2; Winter Sports Club 2; Swimming 2; Bowling 1; Baseball 2.

MARIE A. DiBONA
46 Hughes Street
"Vim, vigor, and vitality, Pep, poise, and personality."
Nominating Committee 2; Representative 1; Advertising Staff 3; Junior Red Cross Representative 3; Tri-Hi-Y 3; Girls Club 3; Winter Sports Club 1; Bowling 1,3; Swimming 1.

EVELYN L. DiSALVO
38 Newcomb Street
"Quiet persons are welcomed everywhere.

YVONNE DiBONA
80 Trafford Street
"Happy am I; from care I am free! Why aren't they all like me."
Advertising Staff 3; Junior Red Cross Representative 2; Girls Club 3; Winter Sports Club 1; Bowling 1,2,3.

PHYLLIS M. Di SCIULLO
102 Phipps Street
"A faithful friend is a strong defense, and he that findeth such, findeth treasure."
Golden Rod Secretary; Bowling 1.

PEARL D. Di TOCCO
24 Lancaster Street
"A constant friend is a thing rare and hard to find."
State Musical Festival 2; Winter Sports 1; Cafeteria Staff 1,2; Library Staff 1,2; Drill Team 2; Majorette 3.

ROBERT W. DOHERTY
107 Verchild Street
"As merry as the day is long."
Intramural Basketball 1.

ANTHONY J. DiTROIA
151 Intervale Street
"If they can take it, I can."
Winter Sports Club 3; Baseball 3; Basketball 3; Hockey 3; Intramural Basketball 3.

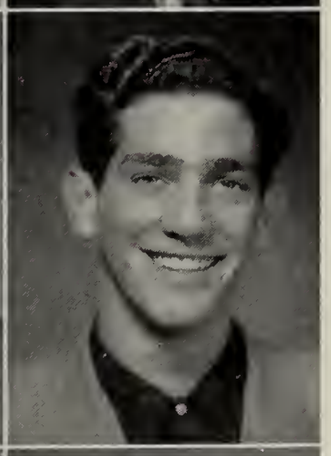

JOHN F. D'OLYMPIO
32 Summer Street
"A rolling eye and a roving heart."

CATHERINE M. DiTUNNO
14 O'Connell Avenue
"Memory, wit, fancy, acuteness, cannot grow young again in old age; but the heart can."
Golden Rod Advertising Staff 3; Junior Red Cross Representative 1; Girls Club 2,3.

BARBARA M. DONAHUE
31 Wollaston Avenue
"The most essential thing for happiness is the gift of friendship."
Junior Red Cross Representative 3; Bowling 1; Archery 2,3; Softball 1,2; Badminton 1,2; Ping Pong 1,2; Baton Club 1.

CAROL A. DOHERTY
72 Gridley Street
"Mischief, thou art afoot"
Golden Rod Advertising Circulation; Girls Club 2,3; French Club 1,2,3; Bowling 1; Swimming 1,2; Basketball 2.

WILLIAM A. DONNELL
37 Verchild Street
"Where there's music, there is no harm."
Class Day Committee 3; Chorus 1,2; Christmas Concert 1,2; Band 1,2; Spring Festival 1; Intramural Basketball 1.

MICHAEL J. DOHERTY
92 Mears Avenue
"Oh mischief, thou art swift to enter in the thoughts of desperate men."
Horseback Riding; Baseball; Track; Hockey.

ROSEMARIE DRAGO
18 Thornton Street
"All succeeds with people who are sweet and cheerful." Voltaire, "le Depositaire."
Prom Committee 3; Nominating Committee 2; Tri-Hi-Y 2,3; Girls Club 2; Board 3; Winter Sports 1; Bowling 1.

ROBERT L. DREW
137 Marlboro Street
"I have never let my schooling interfere with my education."

THOMAS B. DUNCAN
114 Willard Street
"The more the mischief the better the sport."

JOHN J. DUANE
70 Connell Street
"There is no duty we under rate so much as the duty of being happy."
Winter Sports Club; Intramural Basketball 1,2; Track.

THERESA E. DURANT
300 Common Street
"Nothing great was ever achieved without enthusiasm."
Junior Red Cross Representative 1; Bowling 1,2,3; Swimming 1; Basketball 1,2,3; Softball 1,2,3; Badminton 1; Tennis 1; Baton Club 1,2,3.

CECILE T. Du BOIS
66 Curtis Avenue
"Having nothing, nothing can be lost."
Girls Club 2; Cafeteria 1,2; Winter Sports; Bowling 1; Swimming 1; Softball 1,2.

KENNETH W. DUQUET
26 Central Street, So. Braintree
"He makes his promise good."

GEORGETTE Du BOIS
144 Quincy Street
"A day for toil, an hour for sport, but for a friend is life too short?"
Winter Sports 1; Girls Club 2, 3; Bowling.

DORIS A. DWYER
89 Willard Street
"The ideal of friendliness, wit, grace and charm."
Girls' Club 2; Winter Sports 1; Swimming 1,2; Softball 1; Bowling 1; Baton Twirling Club 1.

MIRIAM F. DUNCAN
59 Samoset Avenue
"None knew thee but to love thee nor named thee but to praise."
Library Staff.

RICHARD C. ECKER
49 Edinboro Road
"Consistency, thou art a jewel."

ELSIE H. EKDAHL
1 Edwards Street
"A friendship that is warm"
Girls Club 2,3; French Club 3; Bowling 1,2,3; Badminton 1,2, 3; Page and Stage 2,3.

KATHERINE E. FAULKNER
193 Whitwell Street
"Speech is silvern; silence is golden."
Golden Rod Home Room Representative 1; Bowling 1,2.

DONALD J. ESSON
19 Bent Terrace
"His wit invites you by his looks to come."
Hockey 3; Hi-Y 2,3.

DAVID S. FEARING
65 Shedd Street
"Variety is the spice of life."

SUSAN FANARA
4 Bradford Street
"A modest charming maid is she. As nice a girl as one could be."
Advertising Staff 3; Girls Club 3; Winter Sports 1; Tri-Hi-Y 3.

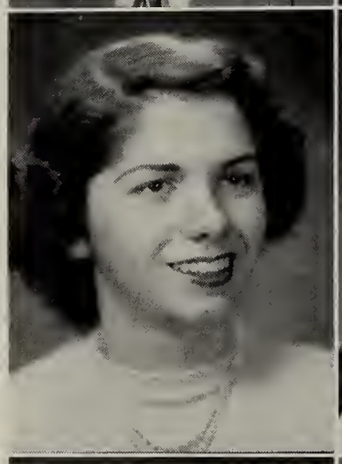

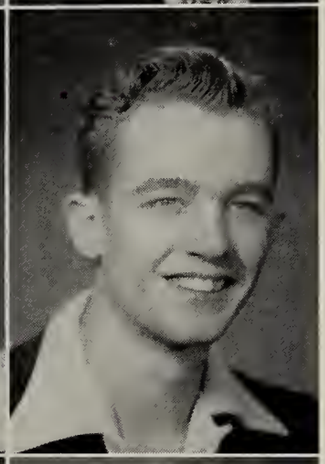

WILLIAM C. FERGUSON
60 Samoset Avenue
"All men do admire and wish for the same objects."
Representative for Home Room 1; Track 1; Rifle 1,2.

MARION A. FANTUCCHIO
243 Water Street
"Her eyes are stars of twilights fair, like twilight too, her golden hair."
Glee Club 3; Girls Club 2,3; Bowling 3.

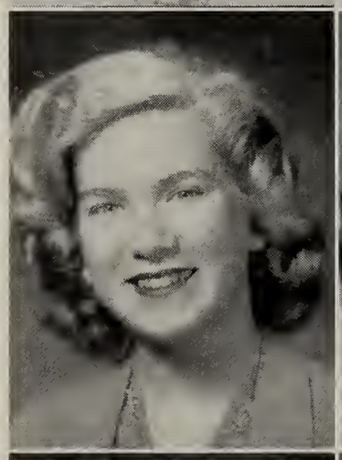

NORMA J. FEROSI
Dale Avenue
"Wisdom and beauty form a very rare combination."
Literary Staff; Home Room Representative 2,3; Page and Stage 2,3; Secretary 2; Girls Club 2; Board 3; Bowling 1,2,3.

KATHERINE FASCI
15 Thomas Street
"A witty person is welcomed everywhere."
Girls Club 2; Winter Sports 1, 2; Basketball 1,2; Swimming 1, 2; Softball 1,2.

NANCY R. FISCHER
187 Palmer Street
"Those which trim themselves least, are trimmed up best."
Junior Red Cross Representative 1; Bowling 2,3; Basketball 1,2,3; Softball 1,2,3.

KATHLEEN A. FLAHERTY
517 Washington Street
"A likeable girl with a charming personality."
Winter Sports Club 1; Bowling 1; Girls Club 3; Swimming 1.

ESTHER M. FORSYTH
57 Gay Street
"The most I can do for a friend is simply to be a friend."
Library Staff 1,2,3; Treasurer 3; Horseback Riding 1.

PAUL J. FLAHERTY
109 Bates Avenue
"Be silent and safe—silence never betrays you."

RICHARD F. FOY
1442 Quincy Shore Boulevard
"Silence is more eloquent than words."
Baseball 1,2,3; Intramural 1,2,3.

GERALDINE M. FLYNN
109 Federal Avenue
"The cheerful live longer in years."
Girls Club 1; Radio Club 1; Bowling 1; Swimming 1.

LOUISE MARIE FRUTH
15 Crest Street
"She learned to say things with her eyes that others waste time putting into words."
Junior Red Cross Representative 2; Home Room Representative 3; Chorus 1,2,3; Girls Club 2,3; French Club 1; Page and Stage 2,3; Bowling 1,2,3; Badminton 1,2,3.

ELIZABETH A. FORBUSH
191 Palmer Street
"Her voice was ever soft."

ARCHIE FULTON
17 Dale Avenue
"Happy am I; from care I am free! Why aren't they all like me?"
Intramural Basketball 1,3; Baseball 1,3.

ROBERT G. FORD
54 Cambell Street
"Thy modesty's a candle to thy merit."
Home Room Representative 1; Creative Writing Club 3; Page and Stage 2,3; Vice-President 3; Rifle Club 1,2,3; Secretary 2; Vice-President 3; French Club 1; Golf 1,2,3; Junior Achievement Group 2,3; President 3.

JOSEPH A. GELSOMINI
73 Union Street
"Thou art the man."
Assistant Circulation Manager 3; Football 3; Baseball 3.

DOROTHY L. GHERADI
113 Nightingale Avenue
"From a tiny spark may burst a mighty flame."
Chorus 1,2,3; Girls Club 2,3; Spanish Club 2,3; French Club 1,2; Library Staff 1,2,3; Traffic Squad 3.

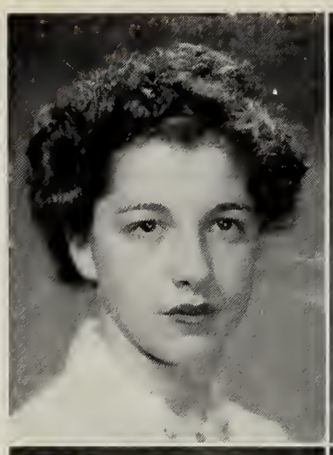

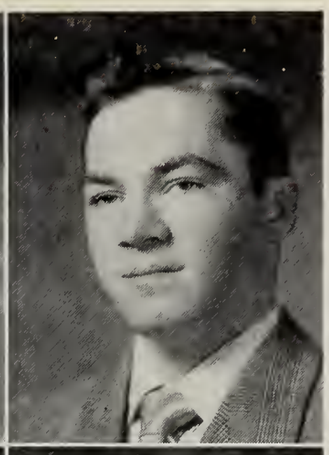

WILLIAM L. GOSSELIN
16 Reardon Street
"Silence is a friend that never will betray."
Baseball Varsity 2,3.

VIRGINIA M. GIACHETTI
39 River Street
"Now I know what love is."
Christmas Concert 2; Bowling 1; Basketball 1,2.

ANNE L. GOURLEY
319 Copeland Street
"Laughing lips and roguish eyes."
Literary Editor of Golden Rod 3; Red Cross Representative 1; Rifle Club 2,3; Baton Twirling Club 1; Swimming 1.

GLADYS A. GIFFIN
50 Hooper Street
"Live, laugh, love and be happy."
Assistant Literary Editor; Golden Rod Representative 2; Creative Writing 3; Page and Stage 1; Radio Club 3; Bowling 3; Treasurer 3; Swimming 1; Basketball 2.

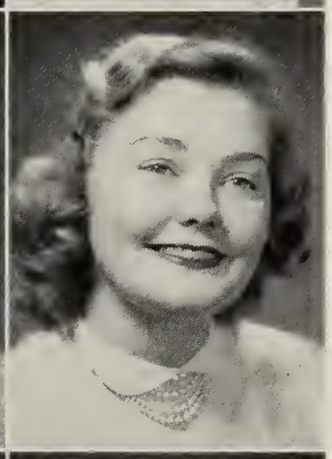

JEAN E. GOWER
209 Hancock Street
"A sunny smile wins lasting friendship everywhere."
Winter Sports 3; Girls Club 2,3; Vice-President 3; Rifle Club 2,3; Creative Writing 2; Tri-Hi-Y 3; Horseback Riding 3; Golf 3; Basketball 2,3.

RICHARD L. GOODWIN
7 Utica Street
"He who is good is happy."
Rifle Club 2,3.

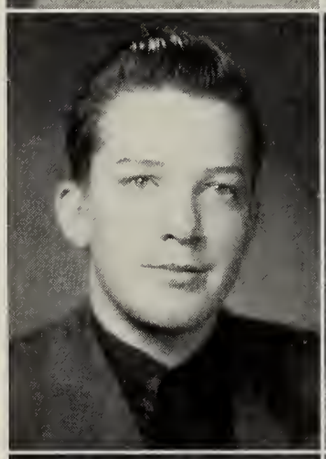

FRED J. GRAMAZIO
53 Chubbuck Street
"Always with a word of wit."
Spring Concert 2; Basketball 1, 2.

BARBARA E. GOSSELIN
16 Reardon Street
"Friends have all things in common."
Bowling 1; Swimming 1.

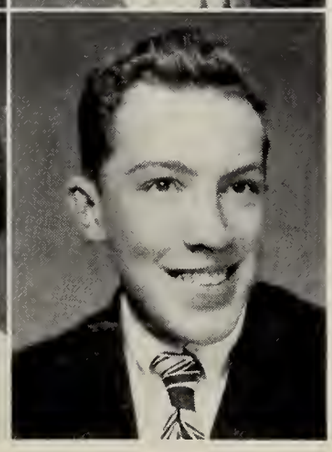

ROBERT A. GRANT
144 Willow Street
"I am as bad as the worst, but thank God I am as good as the best."
Spanish Club 2,3; Creative Writing Club 3; Winter Sports Club 3; J. V. Baseball 3; Junior Achievement Group 3; Sports Editor.

RUTH C. GRAY
871 Sea Street
"All is fair in love and war."
Cafeteria 1.

HERBERT G. HALLEN
393 Belmont Street
"God is proud of those who who are tall."
Basketball 1,2,3; Intramural Basketball 2,3; Track 3.

JAMES F. GREEN
192 Albatross Road
"Good things are twice as good when they are short."
Pin and Ring Committee 3; Spanish Club 1,2,3; Radio Club 3; Rifle Club 2; Pony Express; Cross Country 3; Track 3; Intramural Basketball 2; Badminton 3.

DANIEL R. HANLON
69 Centre Street
"What can a man do but be merry?"
Christmas Concert 2,3; Glee Club 2,3; Spring Concert 2,3; State Music Festival 2,3; Radio 2,3; Spanish 2,3; Page and Stage 3.

MARY F. GUILLIMETTE
76 Willow Avenue
"Ambition has not rest."
Junior Red Cross Representative 2; March of Dimes Representative 2; Christmas Concert 2; Girls Club 2,3; Basketball 1.

BARBARA T. HAPPENY
23 Beacon Street
"Silence is a fence around wisdom."
Golden Rod Assistant Business Manager 3; State Music Festival 2,3; Girls Club 3; Bowling 1,3; Baton Squad 2,3; Baton Twirling Club 1.

GILBERT A. GUY
133 Samoset Avenue
"Idjacation is something that a man has to fight f'r an' pull out iv its hole be the hair iv its head. That's the reason it's so precious."
Rifle Club 1,2; Winter Sports 3; Tennis 2,3.

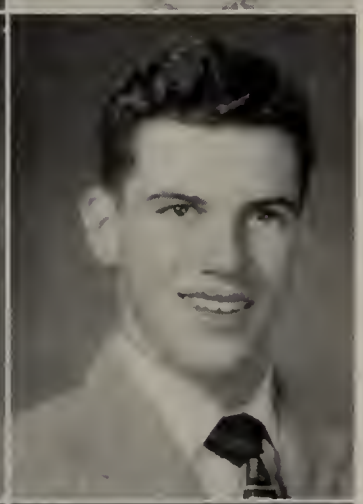

DANIEL L. HARRINGTON
41 Stoughton Street
"Deeds, not words."

JOYCE A. GUYETTE
19 Main Street
"The hand that hath made you fair hath made you good."
Golden Rod Representative 1,2,3; Literary Staff; Home Room Representative 1; Spring Concert 2; Girls Club 2,3; French Club 3.

SHIRLEY M. HARRINGTON
94 Rock Island Road
"She is a sweet tempered girl and one of gentle mood."
Rifle Club 1,2.

PATRICIA A. HARTREY
50 Arnold Street
"A little, pretty, witty, charming, darling she."
Bowling 1; Archery 1; Swimming 1; Badminton 1; Girls Club 2; Ping Pong 1.

JOHN E. HAYNES
40 Morley Road
"Rich in good works."

MOHAMMED M. HASSAN
64 Winter Street
"Everyone is a genius, at least once a year."
Chorus 1,2,3; Hi-Y 3; Football 1,2,3; Baseball 1,3; Track 2.

MARY J. HEBERT
82 Crescent Street
"The ideal of wit, courtesy, grace and charm."
Glee Club 2,3; Girls Club 2; Traffic 3; French Club 2,3; Treasurer 3; Library Staff 1,2,3; Bowling 2.

PATRICIA M. HAWES
8 Harvey's Lane
"Twas her thinking of others made you think of her."
Golden Rod Assistant Literary Editor; Junior Red Cross Representative 3; Girls Club 2,3; Winter Sports 3; Radio Club Secretary 3; Bowling 2,3; Swimming 1.

JOAN F. HELIN
56 Centre Street
"She is the proud possessor of lovely hair and eyes."
Sailing Club 1; Girls Club 2; Junior Red Cross Representative 2; Bowling 1,3; Basketball 2; Softball 2; Pony Express 3.

HERBERT W. HAYDEN
318 Sea Street
"The force of his merit makes his way."
Sailing Club 1,2; Badminton 2; Track 2; Cross Country 1,2; Intramural Basketball 1.

CELESTE HERMES
247 Sea Street
"Life is not felight to all without delight."
Girls Club 2; Softball 1,2; Basketball 3; Badminton 3.

EDWIN J. HAYES
329 Belmont Street
"'Tis good-will makes intelligence."
Orchestra 1; Spanish Club 3; Treasurer 3; Basketball 2,3; Intramural Basketball 2,3; Track 3.

LARRY P. HIBBETT
72 Cedar Street
"What should a man do but be merry."
Hi-Y 3; Golf 1,2,3.

GEORGE E. HILL
39 Willow Avenue
"If nothing appears to you delightful without love and sports, then live in sports and love."
French Club 3; Radio Club 3; Cross Country 1,2,3; Track 1,2, 3; Intramural Basketball 1; Badminton 2,3.

HARRY V. HOGAN
70 Grandview Avenue
"His own special pleasure attracts each one."
Nominating Committee 2.

F. PALMER HILTS
41 Churchill Street, Milton
"Talk of nothing but business."
Home Room Representative 3.

DOROTHY A. HOLM
385 Belmont Street
"I will do you a world of good."
Baton Twirling Club 2; Baton Squad 3; Riding Club 1; Swimming Club 1; Cafeteria 2,3.

WALTER W. HIRTLE, Jr.
264 Farrington Street
"The laborer is worthy of his hire."
Track 2.

GEORGE HORNE
125 Harvard Street
"Love cannot be hid."

ANDRES A. HILTUNEN
38 Weymouth Street
"Wise men say nothing in dangerous times."
Golden Rod Assistant Business Manager 3.

BARBARA A. HOULE
29 Trafford Street
"Laughter is never at end."
Home Room Representative Home Room Representative; Council 1,2; Red Cross Representative 2; Home Room Secretary 2; Office Staff, Vice-President 2; President 3; Sailing Club 1; Girls Club 2,3; Bowling 1; Basketball 1,2; Badminton 2; President 2; Baseball 1.

CONSTANCE HOBSON
131 Willow Street
"It is quality rather than quantity that matters."
Tri-Hi-Y 1,2,3.

CAROL L. HOURULA
42 West Street
"A woman of charm is as rare as a man of genius."
Golden Rod Advertising Staff 3; Literary Staff 3; Radio Club 3; Library Staff 1,2,3; Girls Club 2,3; Sailing Club 1; French Club Secretary 3; Winter Sports Club 3; Badminton 3; Bowling 1,3.

DOROTHY A. HOUSTON
30 Gilmore Street
"No mind is thoroughly well-organized that is deficient in a sense of humor."
Golden Rod Co-Associate Editor 3; Girls Club 2,3; Bowling 1; Press Club 1,2; Creative Writing 2,3; Page and Stage 2,3; Radio Club 3, Treasurer 3; Pony Express 2,3; Traffic 3; Library Staff 1,2,3; President 3; Health Service 2,3.

WILLIAM M. HOXIE
49 Hudson Street
"He is always laughing for he has an infinite deal of wit."
Hi-Y 3; Baseball 2,3; Basketball Manager 2,3; Intramural Basketball 1,2,3.

NANCY A. HUNT
133 Prospect Avenue
"My care is for the future of life."
Golden Rod Co-Associate Editor 3; Home Room Representative 1,2; Press Club 2; Pony Express 2; Editor 1; Badminton 3; Girls Club 2,3; Junior Achievement; Sailing Club 1.

IRENE E. HUGHES
57A West Street
"If a girl has long hair, it is a glory to her."
Golden Rod Assistant Publicity Manager 3; Girls Club 2; Bowling 1.

WALTER J. HURLEY
157 Palmer Street
"He treats his women as sequels."
Sailing 1; Rifle 3; Football 1.

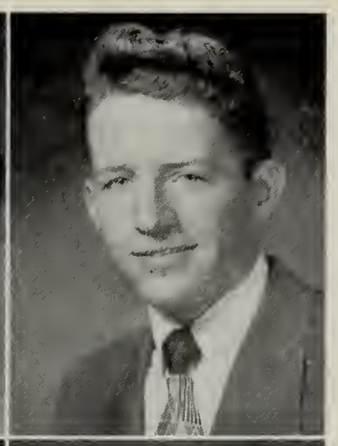

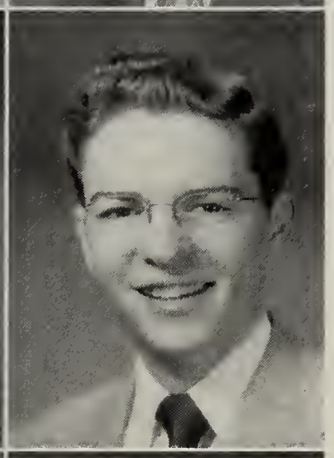

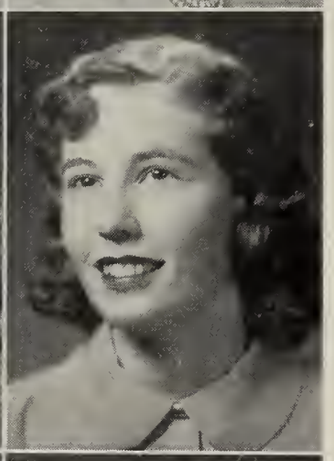
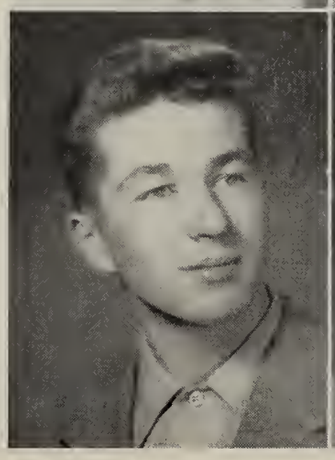

JOHN J. HYNES
53 Sixth Avenue
"I didn't come to learn, I came to laugh."
Football 2,3; Intramural Basketball 2,3.

DANIEL JACOBSON
40 Lawn Street
"A sunny smile wins lasting friendships everywhere."
Chorus 1; Glee Club 1; Christmas Radio Broadcast; Winter Sports Club 1; Spring Track; Rifle Club 1; Cross Country 1; Spanish Club 3.

IRENE M. JOHNSON
12 Winthrop Park
"If there were many like her, the stock of halos would give out."
Bowling 3.

PHYLLIS JOHNSON
121 Glendale Road
"Beauty and wisdom are seldom found together."
Rifle Club 1; Girls Club 2,3; Pony Express 3.

ROBERT L. JOHNSON
35 Ballou Street
"I never was on the dull, tame shore."
Baseball 1,2,3; Hockey 3; Intramural 2,3.

VIOLET M. JOHNSON
39 Garfield Street
"Vim, vigor, and vitality: pep, poise and personality."
Student Council 1,2; Junior Red Cross Representative 1; Home Room Representative 1; Nominating Committee Chairman 1; Pin and Ring Committee 2; Page and Stage 2; Prom Committee 3.

JUNE A. KAUKOLA
826 Willard Street
"Give me quietness."
Baton Squad 3.

CLARE A. JOHNSTON
18 Highschool Avenue
"A light heart lives long."
Library Staff 1,2; Golden Rod Representative 2; Winter Sports 2; Girls Club 2; Cheerleader 1, 2,3.

GEORGE B. KEEFE
72 Willow Avenue
"The mirror of all courtesy."
Hi-Y 2,3; President 3; French Club; Football 1,2,3; Baseball 1; Basketball 1.

RICHARD A. JOKINEN
362 Granite Street
"I like work, it fascinates me; I could sit and look at it for hours."
Rifle Club 1; Creative Writing 3; Track 1; Supply Room 3.

NANCY F. KEELON
70 Pontiac Road
"Life is a jest, and all things show it."
Assistant Golden Rod Representative 2; Winter Sports Club 1; Sailing Club 1; French Club 1, 2; Cheerleader 1,2; Head Cheerleader 3; Basketball 1; Tri-Hi-Y 3; Girls Club 1,2; Bowling Club 1.

BEATRICE JOYCE
98 California Avenue
"I know what pathway leads to popularity."
Baton Squad 2,3; Tri-Hi-Y 3; Class Day Committee.

DONALD W. KEENE
588 South Street
"Nothing, is there more friendly to a man than a friend in need."

FREDERICK KAUFFMAN
65 Pelican Road
"Eyes of men converse as much as their tongues."

GLADYS R. KEITH
34 Turner Street
"A faithful friend is a joy forever."
Girls Club 3.

JOAN FRANCES KELLY
154 Butler Road
"The beauty of the heavens is the stars; the beauty of a woman is her hair."
Winter Sports 1; French 1,2; Sailing 1; Page and Stage 2,3; Girls Club 2; Spanish 2; Bowling 1; Swimming 3; Basketball 1,3.

EARL J. KINNIBURGH
60 Highfield Road
"You can tell a truth by the way he accepts praise."
Football 1,2,3; Baseball 1,2,3; Intramural Basketball 1,2,3.

MARY F. KELLY
71 Chickatobot Road
"Born with a gift of laughter and a sense that the world is mad."
Christmas Concert 2; Sailing Club 1; Girls Club 1; Winter Sports Club 1; French Club 2; Bowling Club 1.

WALTER A. KNOLL
339 Water Street
"From a little spark may burst a mighty flame."
Hi-Y 2,3; Winter Sports 1; Intramural Basketball 1,2,3.

KARIN C. KEMPTER
166 Independence Avenue
"She was ever fair and never prond."
Glee Club 1,2; Chapel Choir 2, 3; French Club 3; Junior Achievement 2,3; Horseback Riding 1; Pony Express Staff; Assistant Treasurer 2; Club Editor 3.

BETTY F. E. J. KNOWLTON
28 Weymouth Street
"Let knowledge grow from more to more."
Horseback Riding 3.

FLORENCE KESSLER
399 Washington Street
"Silence is sweeter than speech."
Girls Club 3; Community Service 1.

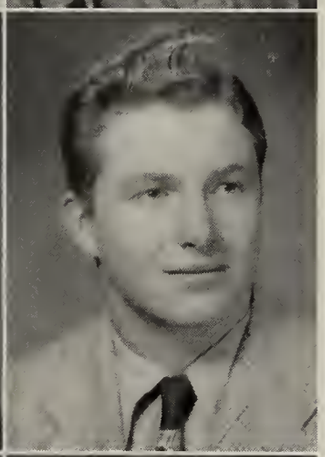

RICHARD H. KRESSLER
1054 Sea Street
"A constant friend is a thing rare and hard to find."
Football 1,2,3; Track 1,2.

JOAN R. KING
37 Dysart Street
"She is never quiet bnt when she is sleeping."
Nominating Committee 1; Golden Rod Representative 1,2,3; Junior Red Cross Representative 2,3; Student Council 3; Tri-Hi-Y 3; Press Club 2; Winter Sports Club 1; Girls Club 2,3; President; Bowling 1,2,3; Treasurer 1.

JOAN G. KUBICEK
222 Rock Island Road
"How sweet and gracious, even in common speech."
Spring Concert 2; Spanish Club 2; Girls Club 3; Winter Sports Club 1; Library Staff 1,2; Pony Express 3.

JUNE E. KYLLER
46 Fifth Avenue
"Silence gives grace to a woman."
Rifle Club 2; Girls Club 3; French Club 3; Bowling 3.

GLORIA M. LARSON
25 Victory Avenue
"A woman of charm is as rare as a man of genius."
Junior Red Cross Representative 3; Chorus 1,2,3; Glee Club 2,3; Christmas Concert 1,2,3; Spring Festival 1,2,3; Girls Club 2,3; French Club 3; Winter Sports Club 3; Horseback Riding 1; Girls Basketball 1; Girls Softball 1; Swimming 1.

BARBARA A. LADD
27A Vane Street
"Good sense and good nature are never separated."
Golden Rod Advertising 2,3; Golden Rod Business Manager 3; Girls Club 2; Bowling 1,2,3; Basketball 2,3; Softball 1,2.

MARGARET M. LEE
22 Baxter Avenue
"Here is a perfect clown. Nothing ever gets her down."
Glee Club; Winter Sports Club 1,3; Basketball 1,2,3; Softball 1,2,3; Badminton.

JOSEPH J. LaRAIA
802 Southern Artery
"The smile that won't come off."
Intramural Basketball 2,3; Baseball 2,3.

PHYLLIS H. LEE
97 Manet Avenue
"The joy of youth her eyes displayed."
Glee Club 1; Winter Sports Club 1,3; Basketball 1,2,3; Softball 1,2,3; Badminton 3.

JOHN R. La ROSA
40 Penn Street
"The race is not always to the swift."

BARBARA A. LEMON
9 Medway Street
"Quiet persons are welcomed everywhere."
Bowling 3.

SUSAN N. La ROSA
301 Washington Street
"As sincere a woman as the sun ever shown on."
Golden Rod Literary Staff 3; Girls Club 2,3; French Club 3; Winter Sports Club 3; Basketball 1; Badminton 1; Traffic Squad 3; Cafeteria 2,3; Library Staff 1,2,3; Secretary 3; Baton Club 1,2,3; Majorette 2,3.

PHYLLIS M. LEO
38 Turner Street
"It is a friendly heart that has plenty of friends."
Literary Editor of Golden Rod; Girls Club 2,3; Winter Sports Club 1,2; Basketball 1,2; Softball 1,2; Swimming 1,2.

JEAN A. LEVESQUE
561 Willard Street
"Her ways are ways of pleasantness."
Assistant Publicity Manager 3; Winter Sports Club 1; Girls Club 2.

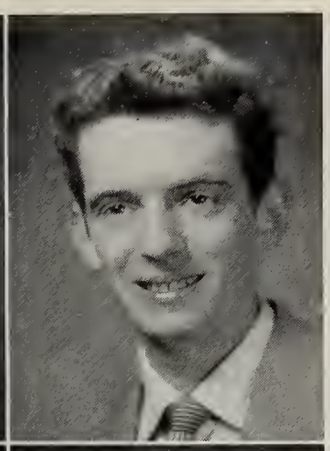

ROBERT LOOBY
35 Bigelow Street
"A little wit has pleased me more than half. I didn't come to learn, I came to laugh."

ROY A. LIND
58 Cranch Street
"When all is done and said, in the end thus shall you find, He most of all doth bathe in bliss that hath a quiet mind."
French Club 1; Intramural Basketball 2.

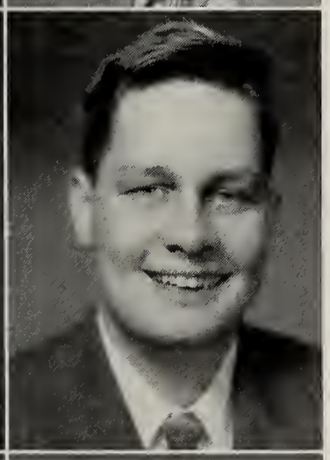

DAVID W. LOWRY
45 Chase St., Apartment C.B. 97
"Much industry and little conscience make a man rich."
Chapel Choir 1,2,3.

CLEMINTINA J. LIZZI
25 Harris Street
"Happiness is speechless."
Girls Club 2; French Club 3; Badminton 1,2,3; Bowling 2,3.

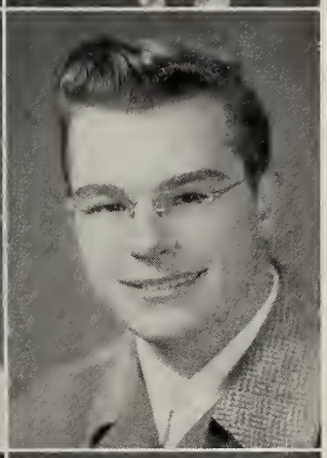

HERMAN H. LUNDE
36 Hobart Street, East Braintree
"Better to wear out than to rust out."

LOIS J. LOFGREN
103 Glendale Road
"Her glossy hair was clustered o'er a brow bright with intelligence, and fair and smooth."
Girls' Club 2; Spanish Club 2; Winter Sports Club 2; Bowling Club 1; Badminton 2; Junior Red Cross Representative 2.

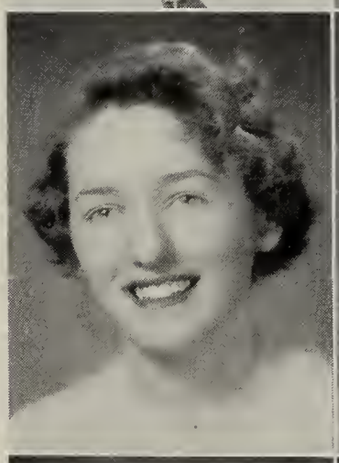

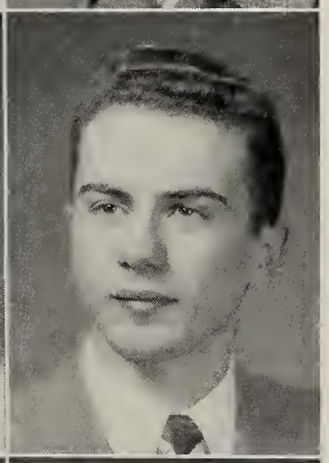

JOSEPH A. LUISO
41 Union Street
"Before a boy is sixteen, he is a boy scout—after that, a girl scout."
Home Room Representative 3; Hi-Y 3.

BARBARA A. LONGHI
111 Roberts Street
"In quietness and confidence shall be your strength."
Golden Rod Publicity Manager 3; Girls Club 2,3; Spanish Club 2.

JOHN B. LYNCH
85 Wallace Road
"A man devoted to pleasure."

JACQUELINE D. MacCARTHY
40 Hillside Avenue
"Her fair beauty haunts me still."
Golden Rod Committee 2; Junior Red Cross Representative 1; Golden Rod Agent 1; Home Room Representative 2; Christmas Assembly 1; Girls Club 1,2, 3; Board 3; Spanish Club 1,2,3; Winter Sports 1,2,3; Cheerleader 2,3; Bowling 1; Horseback Riding 1; Swimming 1; Pony Express Junior Achievement Group 2; Tri-Hi-Y 1,2,3; Secretary 3.

JOSEPH N. MADDALENA
49 Dayton Street
"Content to follow when we lead the way."

EVELYN MacFARLANE
101 Baxter Avenue
"Her hair is like sunshine, her heart is like gold."
Baton 1; Girls Club 3; Horseback Riding 1.

BARBARA J. MAHAR
10 Ellis Street
"I lookep up—and laughed."
Winter Sports 1; Bowling 1; Horseback Riding 1,3.

GERALDINE ANN MACK
25 Langley Circle
"She walks in beauty like the night."
Health Service Staff 3; Tri-Hi-Y 2; Swimming Club 1.

NED V. MANNAI
22 Farrell Street
"Oh thou knave, thou naughty, naughty knave."
Golden Rod Nominating Committee 2; Junior Red Cross Representative 1; Home Room Representataive 3; Football 1,2; Intramural Basketball 2.

INA M. MacKENZIE
75 Sixth Avenue
"For where is any author in the world
Teaches such beauty as a woman's eye?"
Glee Club 1,2,3; Chapel Choir 2,3; Music Festival 2; Christmas Concert 2; Spring Concert 2; Basketball 2,3; Girls Softball 2, 3; Badminton 2.

DOROTHY E. MANNEX
35 Greenleaf Street
"Friendship is a word, the very right of which in print makes the heart warm."
Advertising Staff 2; Girls Club 2,3; Bowling 1,2,3; Scribe 3; Baton Twirling 2,3; Basketball 2,3.

JOHN M. MacLEOD
46 Independence Avenue
"Humor's the True Democracy."
Nominating Committee 1; Junior Red Cross Representative 1; Band 1; Intramural Basketball 1,3; Tennis 1,2,3.

HENRY F. MARANI
61 Intervale Street
"By the work one knows the workman."
Golden Rod Representative 2; Chorus 1,2; French Club 1,2,3.

ROBERT D. MARIANI
29 Dysart Street
"The better part of valor is discretion."
Football 3; Basketball 1,2,3; Baseball 1,2,3; Intramural Basketball 1,2,3.

JEANNE M. A. MARTEL
143 Phipps Street
"Eyes can speak and eyes can understand."
Girls Club 2; Softball 2.

RUTH L. MARIANO
12 Main Street
"She's the loveliest lassie that tripped o'er the green."
Girls Club 2,3; Winter Sports Club 1; Bowling 1,2; Swimming 3; Basketball 3; Badminton 3; Ping Pong 3; Softball 1,2; Baton Twirling Club 1.

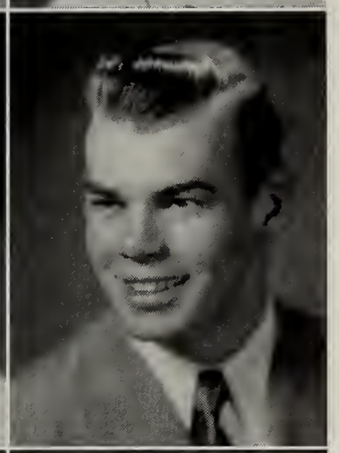

WARREN F. MARTELL
19 Allerton Street
"I am monarch of all I survey."

GLORIA F. MARINI
202 Kendrick Avenue
"Profound sincerity is the only basis of talent, as of character."
Chairman of Class Day Committee; Girls Club 2,3; Winter Sports Club 1,3; Bowling 1,3; President 2; Horseback Riding 1; Creative Writing Club 3; Secretary; Page and Stage 3.

MARIE C. MATHISEN
118 Arnold Street
"The smile that won't come off."
Winter Sports Club 1,2; Girls Club 2.

MARILYN F. MARR
79 Connell Street
"A sunny smile wins lasting friendship everywhere."
Swimming 1,2; Bowling 2; Girls Club 2,3; Winter Sports 1,3; Cheerleader 2,3.

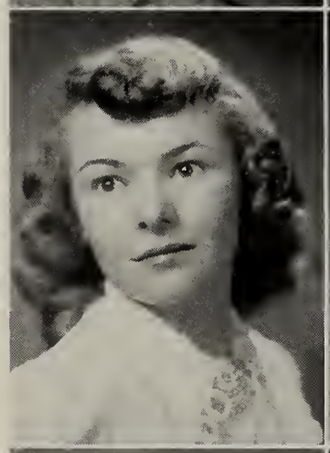

JANET B. MATSON
34½ Copeland Street
"Life is to be fortified by many friendships."
Nominating Committee; Literary Staff; Junior Red Cross Representative 1; Cafeteria Staff 1; Girls Club 2; Library Staff 2,3; Radio 3; Bowling 3; Badminton 3.

ROBERT W. MARSH
102 Sims Road
"A gentleman by nature, and a Scholar by education."
Band 1,2; Orchestra 1; Sailing 1, 2,3; French Club 3; Winter Sports 1,2,3; President 3; Indoor Track 1,2,3; Outdoor Track 1,2, 3; Cross Country 1,2; Prom Committee.

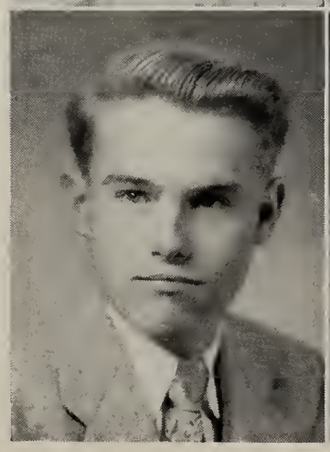

ELIZABETH A. McCLOSKEY
41 Rockland Street
"And more than wisdom, more than wealth—a merry heart that laughs at care."
Home Room Representative 2; Girls Club 2,3; Bowling 1; Swimming 1.

JOHN G. McDERMOTT
270 Manet Avenue
"Be swift to hear, slow to speak, slow to wrath."
Football 1,2; Baseball 1,2,3; Intramural Basketball 1,2.

JANE H. MacDONALD
2 Flagg Street
"There is magic in the memory of her friendship and laughter; it softens the heart, and even effects the nervous system of those who have no heart."
Class Offices: Secretary 3; Pin and Ring Committee; Chairman 2,3; Golden Rod Representative 1; Junior Red Cross 2; Home Room Representative 1; Girls Club 2,3; Board Member 3; Spanish Club 2; Creative Writing 2,3; Page and Stage 2,3; Tri-Hi-Y 1,2,3; Horseback Riding 1; Basketball 2; Softball 1,2.

LORRAINE L. McDONALD
46 Winter Street
"A laugh is her introduction to friendship."
Golden Rod 3; Girls Club 3; Bowling 1.

MARJORIE E. McDONALD
26 Greenview Street
"How all her care was but to fair, and all task to be sweet."
Senior Class Dance Committee 3; Nominating Committee 2; Golden Rod Literary Staff 3; Spanish Club 2; Girls Club 2,3; Winter Sports Club 1,2; Cheerleader 1, 2,3; Bowling 1; Horseback Riding 1; Pony Express 2.

BARBARA MacDOUGALL
58 Curlew Road
"If I've been merry, what matter who knows."
French Club 1; Bowling 1.

JOHN T. McEVOY
19 Oval Road
"I never think of the future, it comes soon enough."
Pin and Ring Committe 2; Nominating Committee Chairman 3; Senior Class Dance Committee 3; Golden Rod Assistant Circulation Manager 3; Hi-Y 2,3; Vice-President 3; Football 1,2,3; Baseball 2,3; Intramural Basketball 1,2,3; Bookroom 2,3.

ROBERT B. MacGRAW
133 Glendal Road
"What's the use of worrying."
J. V. Basketball 1; Intramural Basketball 1.

NORBORTH W. McKEARNEY
30 Charles Street
"The secret of success is constancy to purpose."
Prom Committee 3; Track 2,3.

JOAN I. McKEON
102 Spring Street
"Her affections are warm, intense and refined."
Girls Club 2,3; Winter Sports Club 1,2; Swimming 1,2; Basketball 1,2; Softball 1,2.

ANNE D. MacKINLAY
271 Manet Avenue
"A friend is a present you give yourself."
Girls Club 3; Bowling 1.

JAMES A. MacKINNON
26 Putnam Street
"Much may be said on both sides."
Band 1,2; State Music Festival 1, 2; Hockey 3.

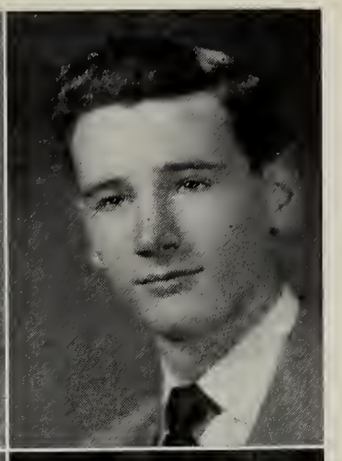

HOWARD R. McQUINN
153 Darrow Street
"The lion is not so fierce as they paint him."

MARCIA M. MacKINNON
45 Ashland Street
"I bring fresh showers to the thirsty flowers."
Advertising Staff 2; Girls Club 2,3; Baton Club 1,2; Bowling 1, 2,3; Basketball 2.

CLAIRE E. MEADE
38 Main Street
"The art of silence is as that of speech."
Girls Club 3; Winter Sports Club 1; Baton Twirling Club 1.

JAMES R. McMAHON
67 White Street
"All things are in common among friends."
Intramural Basketball 1; Track 1.

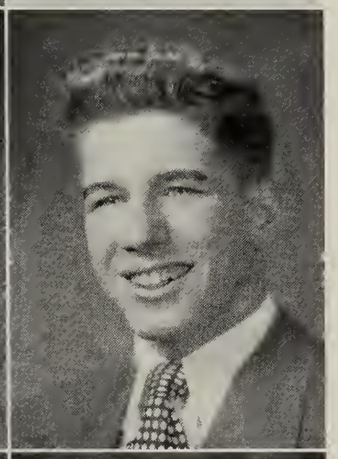

PAUL L. MECAGNI
119 Independence Avenue
"Personality is to a man, what beauty is to a woman."
Winter Sports Club 1.

MARILYN N. McNICOL
140 Waterston Avenue
"Softly speak and sweetly smile."
Press Club 3; Radio Club 3; Winter Sports Club 3; Swimming 3; Softball 3.

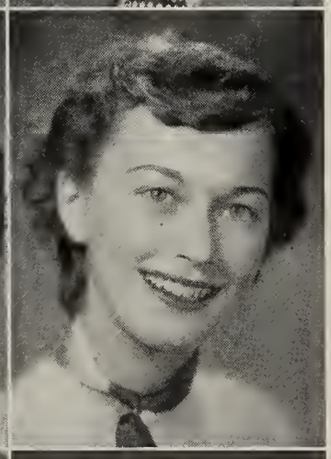

BARBARA L. MEISLER
10 Madison Avenue
"Earth's noblest thing, a woman perfected."
Golden Rod Art Editor 3; Junior Red Cross Representative 2; Girls Club 3; Tri-Hi-Y 3.

MAUREEN C. McNEICE
38 Payne Street
"Softly speak and sweetly smile."
Golden Rod 3; Bowling 1,3; Swimming 1.

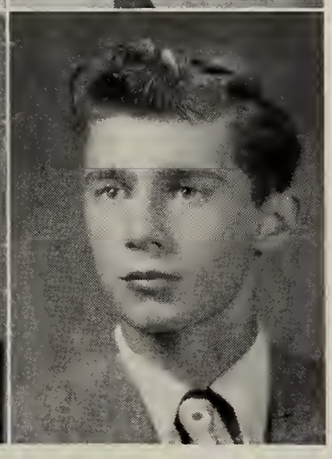

WILLIAM P. MEZZETTI
39 Pleasant Street
"More brawn than brain."
Intramural Basketball 1.

JOHN A. MILLER
49 Sargent Street
"Common sense (which in truth is very uncommon) is the best sense I know of: abide by it, it will counsel you well."
Home Room Representative 2,3; Band 1,2,3; Chorus 2; Sailing Club 1,2; Page and Stage 2,3.

MARY A. MONTANARO
16 Lark Street
"Quietness is best."
Golden Rod Secretary 1; Girls Club 2.

PAUL MILLER
30 Northfield Avenue
"As merry as the day is long." — Shakespeare — "Much Ado About Nothing."

HAROLD F. MOODY
36 Turner Street
"He that speaks, sows, and he that holds his peace, gathers."
Rifle Club 2; Intramural Basketball 2,3.

JOHN MILNE
87 Chubbuck Street
"A workman that needeth not to be ashamed."

ANN MARIE MOORE
50 Winter Street
"Gaze into her eyes and you see a little angel, gaze a little longer and you see a little imp."
Chorus 1,2.

ROBERTA A. MITCHELL
48 Edison Street
"I shall be a lady forever."
Student Council 2,3; Secretary 3; Cafeteria Staff 1; Spanish Club 1,2,3; Vice-President 2; President 3; Library Staff 1,2,3; President 2; Baton 2,3; Co-head 3; Bowling 1,2,3; Scribe 1; President 2; Swimming 3; Girls Club 2,3.

JEAN F. MORAN
772 Hancock Street
"Mind cannot follow it, nor words express her infinite sweetness."
Chorus 1,3; French Club 1,2; Girls Club 2,3.

RICHARD O. MONSON
18 Curtis Street
"Deeds, not words."
Home Room Representative 3; Junior Red Cross Representative 3; Intramural Basketball 2,3.

LOUISE C. MORRILL
64 Field Street
"Her sunny locks hang on her temples like a golden fleece."
Girls Club 3; Winter Sports Club 1; Bowling 2; Swimming 1; Basketball 1; Baseball 1.

NANCY B. MORRISON
34 Ridgeway Drive
"If life were always merry."
Prom Committee 3; Sailing Club 1; Winter Sports Club 1,2; Library Staff 1,2; Cheerleader 2, 3; Horseback Riding 1; Basketball 1.

JOHN J. MULLANEY
124 Phipps Street
"Virtue is his own reward."
Football 1,2,3; Track 2,3.

BETTYE A. MORRISSEY
86 Sachem Street
"She was a woman of noble Nature's Crowning, a smile of hers was like an act of grace."
Prom Committee Chairman 3; Golden Rod Literary Staff 3; Junior Red Cross Representative 3; Glee Club 1; Music Festival 1; Girls Club 2; Spanish Club 2; Winter Sports Club 1,2; Press Club 1; Horseback Riding 1; Pony Express 2; Assistant Advertising Manager 2.

RICHARD P. MULLANEY
75 Butler Road
"You should do nothing that does not absolutely please you."
Basketball 2; Intramural Basketball 1,2.

PATRICIA MORRISSEY
42 Ellerton Road
"Thine eyes are like the deep blue boundless heaven."
Tri-Hi-Y 3.

SALLY A. MULLANEY
54 Cleverly Court
"Her ways are ways of pleasantness, and all her paths are peace."
Golden Rod Advertising Staff 3; Press Club 3; Baton Squad Drill Team 3; Swimming Club 1.

DONALD MOSCONE
99 Dixwell Avenue
"For me it is to laugh."
Class Day Committee 3; Home Room Representative 1,3; Junior Red Cross Representative 2; Basketball 1,2; Intramural Basketball 1,2,3.

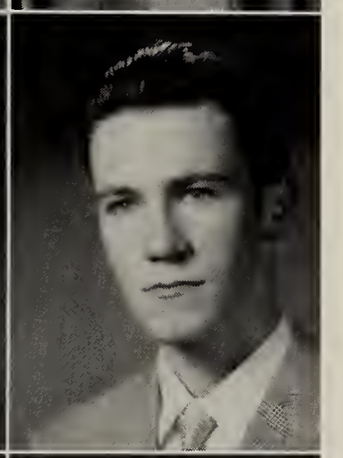

JOHN J. MUNN
45 Riverside Avenue
"Silence is one of the virtues of the wise."
Book Room 2; Sailing Club 1; Intramural Basketball 1.

RICHARD MOSCONE
116 South Street
"Good personality is the main highway to success."

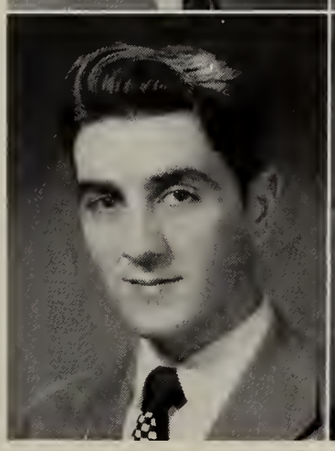

JEAN M. MURDOCK
3 Moreland Road
"Pleasant words are as a honeycomb, sweet to the soul, and health to the bones."
Nominating Committee 1; Junior Red Cross Representative 1; Glee Club 1,2,3; Chapel Choir 1,2,3; Girls Club 2,3; French Club 2; 3; Winter Sports Club 1; Press Club 1,2; Creative Writing Club 3; Badminton Club 1; Tri-Hi-Y 1,2; Junior Achievement Group Vice-President.

DOLORES J. MURONE
52 Brackett Street
"Her affectious are warm, intense and refined."
Golden Rod 3; Chorus 1,2,3; Swimming 1.

ERIC R. NELSON
45 Curtis Street
"Never say more than is necessary."
Rifle Club 1,2; Rifle Team 1,2.

BARBARA A. MURPHY
10 Havilend Street, Wollaston
"A girl, lighthearted and content."
Home Room Representative 1,2; Junior Red Cross Representative 1,2; Girls Club 2,3; Spanish Club 2; Winter Sports Club 2; Bowling 1; Basketball 2; Tri-Hi-Y 2, 3; Drill Team 2; Student Aide 2.

CLAUDE NICHOLLS
12 Alleyne Terrace
"Knowledge is a treasure, but practice is the key to it."

AUDREY A. MURRAY
7 Silver Street
"Thy modesty's a candle to thy merit."
Golden Rod Representative 3; Chorus 1,2,3; French Club 3; Girls Club 3; Bowling 1.

JOHN J. NICHOLSON
43 Buckley Street
"As a wit, if not first, ere the very first time."
Football 1; Basketball 2,3; Intramural Basketball 1,2,3.

JANET M. NASELSKY
20 Chase Street
"Gaze into her eye and you see a little angel,
Gaze a little longer and you see a little devil."
Golden Rod Assistant Advertising Manager 3; Chorus 1,2,3; Library Staff 1,2,3; Junior Achievement Group 2,3.

BARBARA A. O'BRIEN
9 Thornton Street
"Innocence in genius and candor in power are both noble qualities."
Senior Dance Committee 3; Home Room Representative 2; Girls Club 2,3; Winter Sports 1, 2,3; Spanish Club 2; Bowling 1; Horseback Riding 1; Pony Express Advertising Staff 2.

ANNE P. NEITZ
119 Federal Avenue
"God helps those who preserve."
Music Festival; French 2,3; Radio 2,3; Swimming 2; Bowling 1,2,3; Press 2,3; Baton 3; Health Service Staff 2.

C. PHILIP OHMAN
16 Hughes Street
"I rise from bed the first thing in the morning not because I am dissatisfied with it, but because I cannot carry it with me during the day."

PAUL J. OHRENBERGER
76 Longwood Road
"A little nonsense now and then is relished by the wisest men."
Nominating Committee 3; Golden Rod Representative 1; Home Room Representative 1; Chorus 3; French Club 1; Football 1,2, 3; Hi-Y 3.

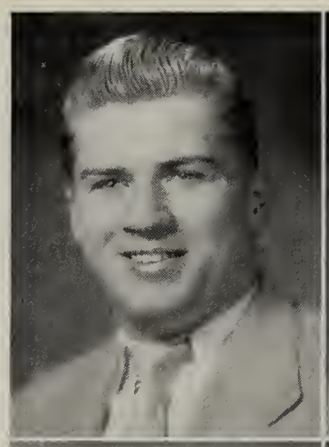

RICHARD C. OSBOURNE
54 Merrymount Road
"A merry fellow is welcome everywhere."
Rifle Club 1,2; Rifle Team 1,2.

GERALDINE M. OLIVA
36 Dysart Street
"With one smile she overthrows a city; with another a kingdom."
Spanish Club 2; Bowling 1.

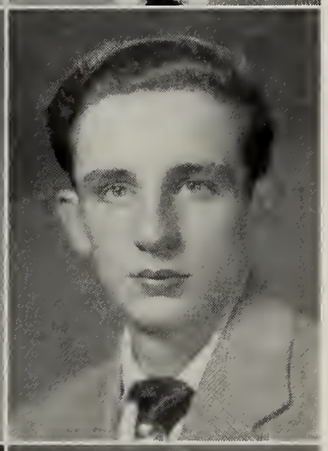

EUGENE E. PALSSON
117 Dimmock Street
"Born with the gift of laughter."

PHYLLIS M. O'MALLEY
84 Edgemere Road
"It matters not how long we live, but how."
Home Room Representative 1; Chorus 1,2; Girls Club 2; Bowling 1; Swimming 1.

PHYLLIS B. PALUZZI
73 Hall Place
"Hope for the future that all's for the best."
Golden Rod Representative 2; Literary Staff 3; Girls Club 3; Bowling 1; Swimming 1,2.

EVA OMAR
470 South Street
"Silence is as deep as eternity; speech is as shallow as time."
Bowling 1,2,3.

SYLVIA M. PARKER
54 Thornton Street
"A merry heart maketh a cheerful countenance."
Library Staff 1,2,3; Secretary 3; Bowling 1,2,3; Scribe 3; Swimming 2; Spanish Club 3.

THERESA ORIOLA
"Gaze into her eyes and you see a little angel, gaze a little longer, and you see a little imp."
Advertising Staff 3; Golden Rod Secretary 3; Chorus 1,2,3; Spring Concert 2.

WILLIAM PARKER
147 Clay Street
"Still waters run deep."

LORNA M. PARRY
33 Wentworth Road
"Personality is to a woman as perfume is to a flower."
Golden Rod Representative; Tri-Hi-Y 1,2; Treasurer 3; Class Day Committee.

MILDRED L. PERHAM
69 Franklin Avenue, Wollaston
"The blush is beautiful, but it is sometimes inconvenient."
Chorus 2,3; Rifle Club 2; Horseback Riding 1,2.

MARLENE J. PARSONS
88A Old Colony Avenue
"One of the greatest pleasures in life is conversation."
Advertising Staff 3; Girls Club 2,3; Spanish Club 1,2,3; Bowling 1; Creative Writing 2,3; Library Staff 1,2,3; Cafeteria Staff 2,3.

GEORGE L. PERRONE
108 Sumner Street
"Frankness is a natural quality."
Junior Red Closs Representative 2,3; Band 1,2,3; Orchestra 1,2; Spanish Club 1,2; Rifle 2,3; Page and Stage 2,3; Tennis Team 2,3.

JOAN A. PATTEN
45 Turner Street
"Beauty pleases only the eyes, sweetness charms the soul."
Girls Club 3; Sports Club 3; Bowling 3; Horseback Riding 1.

ARLENE C. PERRY
186 Glendale Road
"The inner part of every cloud is bright and shining."
Golden Rod Advertising 3; Girls Club 3.

JEANNETTE PECCE
81 Franklin Street
"Speech is great, but silence is better."

NORMA L. PERRY
9 Bayswater Road
"Cheerfulness is natural to the heart of a woman."
Golden Rod Advertising Staff 3; Home Room Representative 1; Girls Club 3; Swimming 1; Junior Red Cross Representative 1.

MYRNA L. PELLEGRINI
19 Brooks Avenue
"A lovely lady garmented in light from her own beauty."
Nominating Committee 1; Golden Rod Representative 2; Home Room Representative 3; Junior Red Cross Representative 1; Spanish Club 1,2; Library Staff 1,2; Vice--President 2; Senior Dance Committee 3; Health Service Staff 3; Class Day Committee.

ROBERT F. PERSON
64 Common Street
"Good personality is the main highway to success."
Class President 1,2,3; Golden Rod Representative 1; Home Room Representative 1; Rifle Team 1,2,3; Vice-President 2; President 3; French Club 1; Treasurer 1; Hi-Y 3; Good Government Day Representative 3.

JOHN L. PERUZZI

86 Trafford Street

"He is well paid that is well satisfied."

Home Room Representative 1; French Club 1,2.

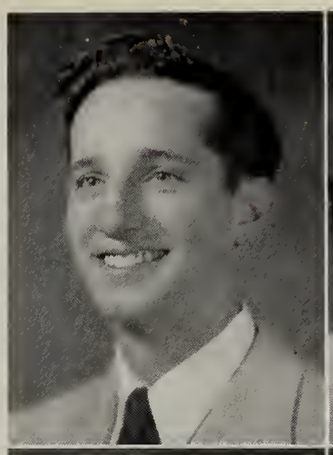

ELEANOR F. PIMENTAL

27 Crosby Street

"Climb high—Climb far—
Your goal the sky;
Your aim the star."

Advertising Staff 3; Bowling 2.

CHARLOTTE A. PETERSON

18 Cherry Street

"Gentle of speech, beneficient of smile."

Golden Rod Assistant Literary Staff 3; Girls Club 2,3; Spanish Club 2,3; Radio Club 1,2; Basketball 1,2,3; Softball 1,2,3.

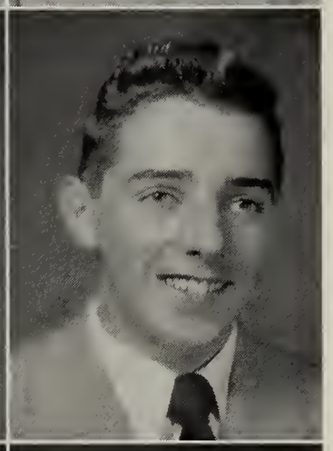

DENIS G. PIZZELLI

63½ Grafton Street

"Let all things be done decently and in order."

Intramural Basketball 1,2,3.

JOHN P. PETZOLDT

204 Presidents Lane

"It is better to learn late than never."

Golden Rod Representative 3; Band 1; Radio Club 1,2,3; Creative Writing 2,3.

SALVATORE C. POLLARA

19 Union Street

"Life is not life without delight."

Rifle Club 3.

IRENE J. PHILBRICK

8 Doble Street

"Silence may be good, and can do little harm."

Badminton 1,2,3; French Club 1; Baton Twirling Club 1; Majorette 2,3; Horseback Riding 1.

DOROTHY J. PRATT

85 Pleasant Street

"I hate scarce smiles; I love laughing."

Glee Club 1,2,3; Chapel Choir 1,2,3; State Music Festival 1,2,3; Spring Concert 1,2,3; Newswriters 1; Girls Club 2,3; Badminton 1,2,3.

ADRIANNE M. PICKETT

220 Quincy Avenue

"And yet a third life is passed in sleep."

Golden Rod Secretary 3; Bowling 1.

PRISCILLA L. PRICE

5 Newport Terrace

"A likeable girl with a charming personality."

Spanish Club 2; Bowling 2,3; Basketball 2; Softball 2.

JOHN J. PRINCIOTTO
162 Main Street
"While we are asleep we are all equal."

POMPEO A. QUINTILIANI
300 Centre Street
"Talent is that which is in a man's power."
Student Council 3; Football 1,2, 3.

BETTY J. PROSPERI
734 Willard Street
"Music is well said to be the speech of angels."
Home Room Representative 2; Spanish 1,2.

JEAN M. RAE
38 Arnold Street
"O saw ye the lass wi' the bonnie blue een?
Her smile was the sweetest that ever was seen."
Glee Club 3; Christmas Concert; Spring Concert 2; Swimming 3; Basketball 3.

MARY C. PRUNIER
486 Sea Street
"Silence is more eloquent than words."
Golden Rod Assistant Publicity Manager 3; Spanish Club 3; Bowling 1,2.

EDWARD G. RAHAIM
2 Abbey Road
"He's a gentleman; look at his boots."
Nominating Committee 3; Home Room Representative 1; Band 1; State Musical Festival 1.

MICHAEL J. PUOPOLO
26 Endicott Street
"A tender heart, a will inflexible."

ADELINE M. REARDON
223 Shellton Road
"Rich with the spoils of nature."
Girls Club 1; Sports 1; Bowling 3; Horseback Riding 3.

MARIE L. PURPURA
190 Elm Street
"Silence is a fine jewel for a woman."
Spanish Club 3; Bowling.

PAUL G. RICCIARELLI
53 Trafford Street
"He that is slow to anger is better than the mighty; and he that ruleth his spirit than he that taketh a city."
Intramural 1; Basketball 2.

WILLIAM E. RICKER
141 Presidents Lane
"He'll find a way."
Home Room Representative 1; Spanish Club 2,3; Winter Sports Club 2,3; Football 1,2,3; Baseball 2,3; Bookroom 3; Home Room Representative 1; Hi-Y 2,3.

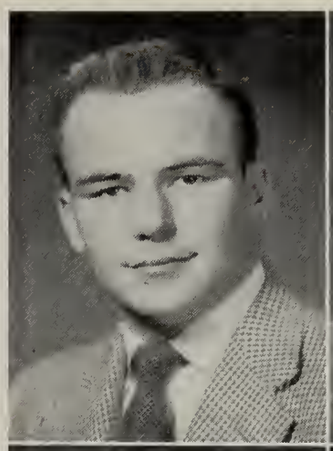

GERALD D. ROBBINS
45 Cliff Street
"Wisdom is the principal thing; therefore get wisdom."
Intramural Basketball 1,2,3; Football 1,2,3; Basketball 1.

KENNETH J. RIEL
178 Merrymount Road
"He will not want for friends."
Winter Sports Club 2; Radio Club 3; Page and Stage 1; Cross Country 1,2,3; Track 1; Indoor Track 1,2; Student Ticket Seller 3.

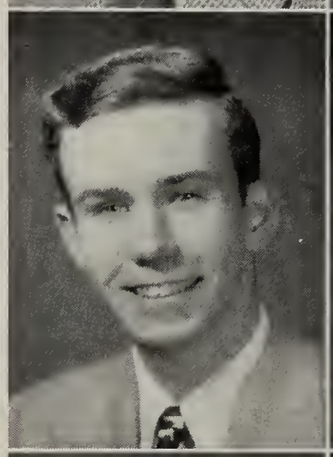

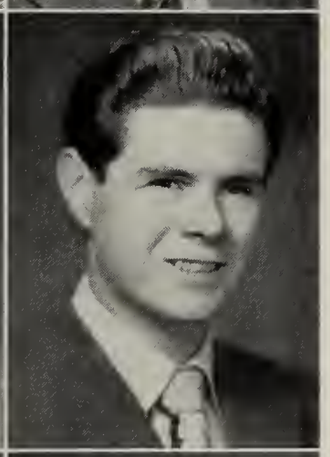

PAUL D. ROBERTSON
32 Moffat Road
"Leave no stone unturned."

ANN F. RILEY
1229A Sea Street
"Always merry, never sad."

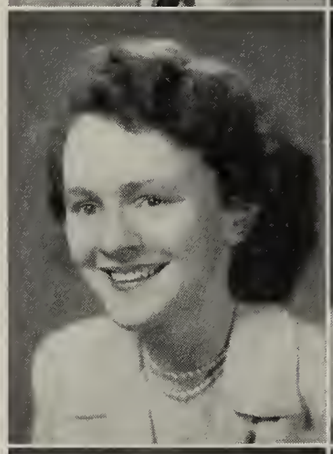

MICHAEL ROFFO
146 Liberty Street
"I will sit as quiet as a lamb."
Home Room Representative 2.

JOANNE RINDONE
1 Brooks Avenue
"She is the mirror of all courtesy."
Girls Club 2; Winter Sports Club 1; Bowling 1; Swimming 1; Badminton 1.

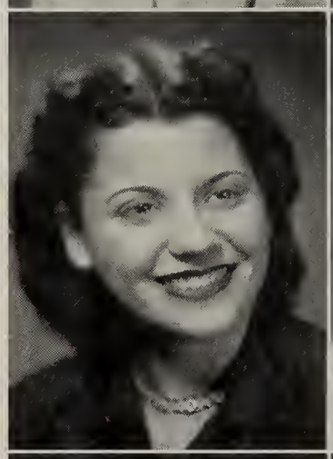

VILMA M. ROFFO
50 Rodman Street
"Hair tresses, man's imperial race ensnare and beauty draws in with a single hair."
Golden Rod Advertising Staff 3; Girls Club 1; Winter Sports Club 1; Health Service Staff 1; Red Cross Representative 2,3.

RICHARD F. ROACH
172 Squanto Road
"We're born to be happy, all of us."
Baseball 1,2,3; Intramural Basketball 1,2,3.

FLORENCE ROSENBERG
781 Southern Artery
"So well to know what she will do or say, seems wiseest, discreetest, best."
Senior Dance Committee 3; Girls Club 2; Spanish Club 2; Creative Writing 2,3; Page and Stage 2,3; President 3; Radio Club 2; Tri-Hi-Y 2,3; Bowling 1; Softball 2; Swimming 3; Badminton 1.

HARRIET E. ROSS
32 Vine Avenue
"Blushing is the color of Virtue."
Girls Club 2,3; Spanish Club 2, 3; Secretary 3; Badminton 3; Traffic Squad 3; Cafeteria Staff 1,2,3; Vice-President 3; Library Staff 1,2,3.

ROBERT D. SACCHETTI
147 Liberty Street
"To see and be seen."

MARIAN L. ROTONDI
33 Clarendon Street
"Still achieving, still pursuing."
Home Room Representative 1,2, 3; Spanish Club 3; Girls Club 2,3; Winter Sports Club 2.

NANCY L. St. JOHN
33 Charlesmount Avenue
"Her friends she has many. Her foes—has she any."
Tri-Hi-Y 3; Winter Sports 1.

MARY B. RUSH
992 Furnace Brook Parkway
"Never change when love has found its home."
Girls Club 2,3; Winter Sports Club 1; Bowling 1,2,3.

CONCETTA G. SALAMONE
154 South Walnut Street
"Love, sweetness, goodness in her person smile."

MARIA A. RUSSO
69 Garfield Street
"Cheerfulness and good will make labor light."

CAROL L. SALMI
297 Granite Street
"Those are our best friends in whose presence we are able to be our best selves."
Class Secretary 1,2.

CHARLES P. SACCHETTI
104 Cross Street
"Who'ere excels in what we prize, becomes a hero in our eyes."
Vice-President; Football 1,2,3; Baseball 1,2,3.

ENRICO M. SALVAGGI
81 Edwards Street
"Good health and good sense are two of life's noblest blessings."
Football 1; Basketball 1,2,3; Baseball 1; Intramural Basketball 1,2,3.

ARNOLD M. SALVATORE
22 Trafford Street
"Great is the power of habit."

ROBERT G. SCHATZL
10 Rockview Road
"Silence is sweeter than speech."

ROCCO J. SALVATORE
47 Penn Street
"No handsome man is really poor."
Golden Rod 1,2; Home Room Representative 1.

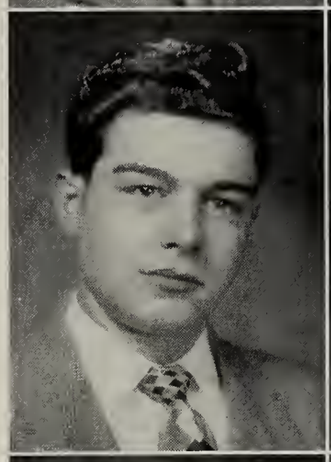

EDITH E. SCHNEIDER
156 West Street
"Thou the noblest disposition you inherit."
Golden Rod 3; Bowling 1,2; Girls Club 2.

FRANCES A. SANDONATO
10 Oak Street
"Merit and good breeding will make their way everywhere."
Concert 1; Winter Sports Club 1; Baseball 1,2; Basketball 1.

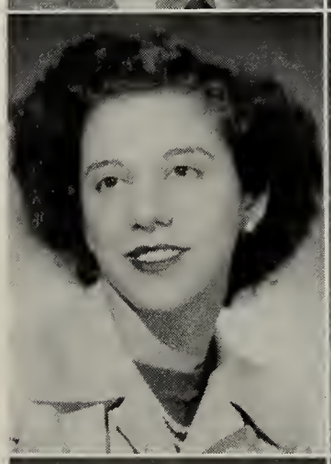

KAROL E. SCHRAGLE
94 South Street
"'Tis not for nothing that we life pursue, it pays our hopes with something still that's new."
Golden Rod 3.

COSMO J. SANSONE
30 Atherton Street
"Oh mischief, thou art swift to enter in the thoughts of desperate men.
Radio 3; Winter Sports 3; Football 1,2,3; Track 1,3.

JOHANNA P. SEVIGNY
44 Highfield Road
"My style is my own, purely original."
Girls Club 2,3; Spanish Club 3; Creative Writing 3.

JERANE A. SARTORI
40 Hilltop Street
"A well-bred silence always at command."
Assistant Publicity Manager 3; Girls Club 2,3; Winter Sports Club 1; Bowling 1,2,3.

SUZZANNE M. SHAW
2 Alleyne Terrace
"I hate nobody; I am in charity with the world."
Junior Red Cross Representative 3.

WILLIAM A. SHEEHAN
581A Washington Street
"The cheerful live longer in years."
Football Manager 1; Track 2,3.

JOAN SKINNER
12 Curtis Street
"The red gold cataract of her streaming hair."
Winter Sports Club 1; Girls Club 3.

FRED V. SHEPARD
304 Granite Street
"I am as bad as the worst, but thank God, I am as good as the best."
Intramural Basketball 3.

SYLVIA G. SKOLER
14 Maypole Road
"A merry heart that laughs at care."
Spanish Club 2,3; Girls Club Board 2,3; Softball 2; Bowling 1; Swimming 3; Badminton 1,2.

RENA A. SILVERMAN
865 Southern Artery
Girls Club 2,3; Creative Writing 3; Press Club 3; Page and Stage 3; Bowling Club 1,2,3; Basketball 2,3; Softball 2,3.

NANCY A. SMITH
64 Robertson Street
"A merry heart maketh a cheerful countenance."
Nominating Committee 2; Home Room Representative 2; Girls Club 2; Badminton 1; French Club 1,2.

FRANK J. SIMPSON, Jr.
134 Main Street
"All the world loves a lover."
Golden Rod Art Editor 3; Band 1,2; Page and Stage 1,2,3; Hi-Y 3; Pony Express Art Editor 3.

RICHARD L. SMITHWA
86 Cranch Street
"Live and let live, as I will do."
Hi-Y 3; Football 3; Basketball 2; Baseball 2,3.

CAROL A. SINCLAIR
137 Whitwell Street
"Her very frowns are fairer far than smiles of other maidens are."
Horseback Riding Club 1.

EVELYN A. SNOWLING
27 Pelican Road
"Silence is a fine jewel for a woman."
Girls Club 3; Swimming 3.

CAROLYN L. SOLANDER
22 Homer Road
"Give me your smile, the lovelight in your eyes."
Spring Concert 2; Spanish Club 2; Girls Club 2,3; Tri-Hi-Y 2,3; Bowling 1.

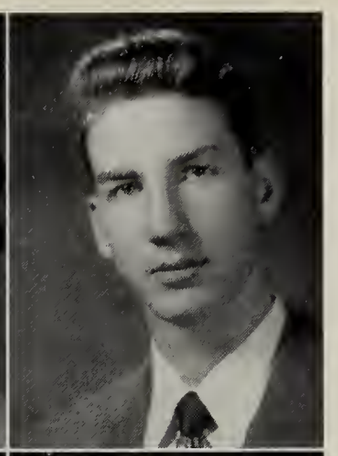

REAY STERLING
15 Moremand Road
"God is proud of those who are tall."
Home Room Representative 1; Sailing 1,2; French Club 3; Rifle Club 1,2,3; Track 1,2,3; Intramural Basketball 2,3.

EVELYN M. SOUTHERLAND
269 Manet Avenue
"She is a sweet tempered girl, and one of gentle mood."
Winter Sports Club 1.

DOROTHY R. STEVENS
10 Taft Street
"The rays of happiness, like those of light, are colorless when unbroken."
Girls Club 2,3; Winter Sports Club 1; Bowling 1,2,3; Scribe 2; Softball 2; Press Club 2.

PETER B. SPILLANE
191 Albatross Road
"He's a good man, I'll say for him, a true Christian every inch of him."
Intramural Basketball 1,2,3.

WILLIAM R. STEWART
156 Independence Avenue
"Proper words in proper places."
Intramural Basketball 1,3.

CAMILLE SPINELLI
87 Pleasant Street
"A smile recurs the wounding of a frown."
Girls Club 2,3; Spanish Club 2; Bowling 2; Swimming 1; Badminton 1,2,3.

JOYCE ELEANOR STIER
21 Edwards Lane
"Her very quietness conceals her knowledge."
Swimming 1; Basketball 1,2,3.

MARJORIE L. STEELE
177A Independence Avenue
"The looking glass of fashion."
Golden Rod Representative 1; Winter Sports Club 1; Horseback Riding 1; Junior Achievement Group 2,3.

SHIRLEY JEAN STURGIS
17 Maple Street
"Never change when love has found its home."
Tri-Hi-Y 2,3; Cheerlader 1,2,3.

ANTHONY V. SULMONTE
78 Sixth Avenue
"A fresh, a free, a friendly man."
Hi-Y 3.

ELLEN I. SYNAN
113 Baxter Avenue
"Intellect and character are of the greatest."
Pin and Ring Committee 2; Nominating Committee 2; Girls Club 3; French Club 3; Bowling 1; Drill Team 1; Majorettes 2; Head Majorette 3; President of Baton Squad 3; Spring Festival 1,2.

CONSTANCE P. SUTTON
66 Centre Street
"Her affections are warm, intense, and refined."
Girls Club 2; Bowling 3; Badminton 3.

ANN E. TANGHERLINI
92 Franklin Street
"A lovely lady garmented in light from her own beauty."
Spanish Club 1; Winter Sports Club 1; Girls Club 2; Rifle Club 1; Swimming 2.

ROBERT L. SWANSON
47 Sea Avenue
"Here is a dear and true industrious friend."
Band 1,2,3; Rifle Club 1; Hockey 2,3.

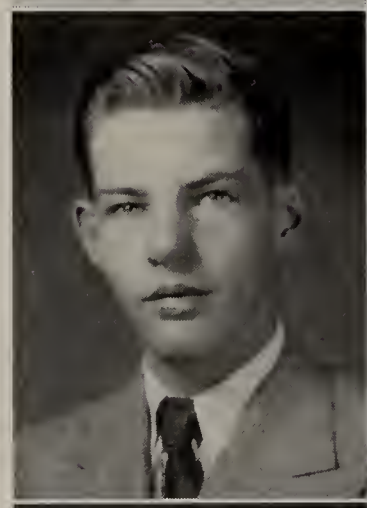

CHARLOTTE F. TANNEN
24 James Street
"Happy I am; from care I'm free!
Why aren't they all contented like me?"
Golden Rod Representative 2; Girls Club 2,3; Treasurer 3; Spanish Club 2; Library Staff 2; Health Service Staff 1; Bowling 1,2; Baton Club 1; Drill Team 2; Majorettes 3; Spring Festival 3.

JACQUELINE C. SWEENEY
43 Putnam Street
"The light of midnight's starry heaven is in those radiant eyes."
Home Room Secretary 1,2; Bowling 1,2.

GEORGE TEACHMAN
25 Sixth Avenue
"There is no index of character so sure as the voice."
Creative Writing 3; Page and Stage 3.

JOAN E. SWEENEY
73 Main Street
"The lass was ever a rover, loving and laughing and free."
Red Cross Representative 3; Winter Sports Club 1.

JERALDINE L. THOMAS
95 Palmer Street
"Laughing lips and roguish eyes."
Winter Sports Club 1; Basketball 1,2,3; Softball 1,2,3; Bowling 1.

MARGARET P. THOMAS
23 Brockton Avenue
"Full of sweet indifference"
Winter Sports Club 1; Girls Club 1; Bowling 1.

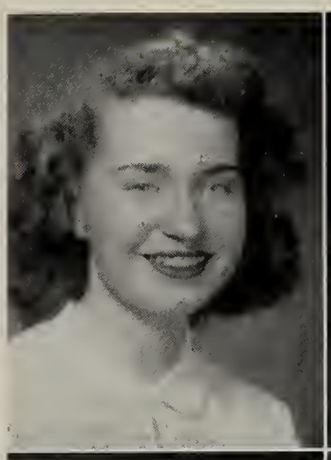

ROBERT A. TOBIN
11 Mechanic Street
"Every age has its pleasures, its style of wit, and its own ways."
Attendance Officer 2.

ALICE M. THOMPSON-ALLEN
18 Joseph Street
"Every man feels instinctively that all the beautiful sentiments in the world weigh less than a single lovely action."
Treasurer Creative Writing Club 1; Member Junior Achievement Group 1.

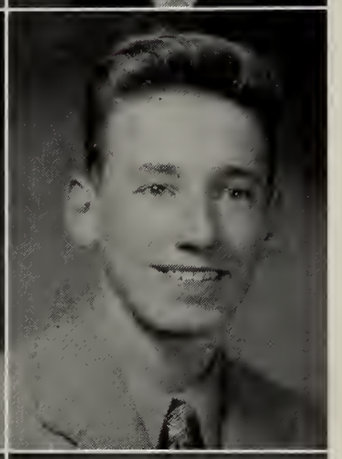

WILLIAM L. TOCCHIO
43 Burns Avenue
"Society is like a large piece of frozen water; and skating well is the great art of social life."

SHIRLEY A. THOMSON
19 Brennan Street
"Silence is more musical than any song."
Advertising Staff 3; Spring Concert 2; Girls Club 2,3; Spanish Club 2; Winter Sports Club 2; Bowling 1; Badminton 2.

DORIS TOLCHINSKY
18 Lowe Street
"A soft answer turneth away wrath."
Girls Club 2,3; Spanish Club 2, 3; French Club 1,2; Bowling 1,3.

CLAIRE F. THORNELL
64 Summit Avenue
"Quiet persons are welcome everywhere."
Swimming 3; Girls Club 3.

JOANN D, TRENHOLM
100 Marlboro Street
"Wisdom is the abstract of the past, but beauty is the promise of the future."
Winter Sports Club 3; Girls Club 2; Swimming Club 3; Tri-Hi-Y 2,3.

JEAN F. TIRRELL
19 Campbell Street
"I've taken my fun where I found it."
Golden Rod Advertising Staff 3; Spring Concert 2,3; State Music Festival 2,3; Girls Club 2,3; French Club 1,2; Bowling 1,2,3; Swimming 3; Softball 2; Baton Squad 2,3.

CHARLES H. TUFTS
175 Federal Avenue
"Silence is the mother of truth."
Rifle Club 1.

MARION L. VAUGHAN
625 Sea Street
"Her friends, she has many, —her foes, has she any?"
Representative 2; Advertising 2; Glee Club 1; Winter Sports 1; Girls Club 2; Basketball 2.

LEWIS C. WADE
20 Dickens Street
"Accent is the soul of talk: it gives it feeling and verity."
Baseball 3; Intramural Basketball 3.

JOHN M. VENNA
91 Madison Avenue
"Happy am I: from care I'm free!
Why aren't they all contented like me?"
Football 1,2,3; Intramural Basketball 1.

RICHARD C. WALLACE
771 Hancock Street
"He deserves Paradise, who makes companions laugh."
Hi-Y 2,3; Treasurer 3; Baseball 1,2,3; Intramural Basketball 1,3; Book Room 2,3.

WINONA A. VIENT
55 Willard Street
"Her ways are ways of pleasantness."
Junior Red Cross Representative 2; Girls Club 2; Swimming Club 3; Winter Sports Club 3.

DORIS L. WALLIN
61 Cranch Street
"However rare true love may be, it is still less rare than true friendship."
Nominating Committee 2; Spanish Club 1; Girls Club 2; Bowling 2,3; Baton Squad 3; Badminton 1.

JOHN M. VOLPE
27 Greystone Street
"There's not a minute of our lives should stretch without some pleasure."
Home Room Representative 1; Junior Red Cross Representative 1; Baseball 1,2; Intramural Basketball 1,2; Badminton 2,3.

JOYCE M. WALTON
60 Thornton Street
"A smile that won't come off."
Glee Club 2; Winter Concert 2; Spring Festival 2; Spanish 3; Bowling 2,3.

MICHAEL A. VOLPE
97 West Street
"Joking and humor are pleasant, and often of extreme utility."
Baseball 1; Track 2; Cross Country 1,2; Intramural Basketball 1; Badminton 2,3; Indoor Track 1,2.

MARJORIE G. WELLS
81 Willow Avenue
"A cheerful book makes a dish a feast."
French Club 1,2; Girls Club 1; Basketball 1,2,3; Badminton 1.

DONALD R. WHITEHEAD
12 Briggs Street
"When nature has work to be done, she creates a genius to do it."
Golden Rod Editor-in-Chief 3; Creative Writing Club 2,3; Track 1,2,3; Cross Country 2; Indoor Track 3; Intramural Basketball 2,3; French Club 2,3.

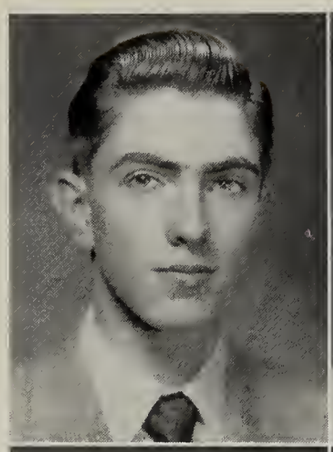

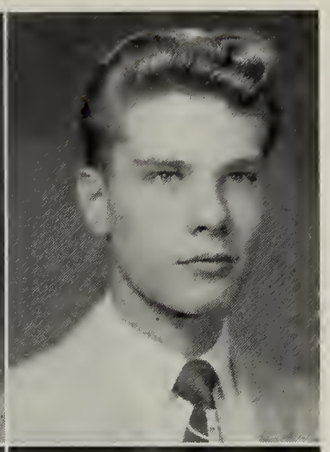

JAMES F. WILSON
91 Dimmock Street
"Personality is to a man what perfume is to a flower."
Band 1; Creative Writing 1; Tennis 2.

F. WALDEN WILKINSON
15 Ring Avenue
"All must be earnest in a world like ours."
Golden Rod Representative 2; Circulation Manager 3.

NORMA WILSON
14 Richard Street
"The more mischeif, the better sport."
Glee Club

ANNE T. WILLIAMS
70 Dysart Street
"If a woman has long hair, it is a glory to her."
Spanish 1,2; Girls Club 2; Bowling 1; Swimming 3; Horseback Riding 3.

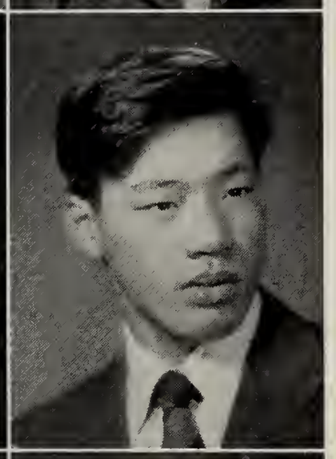

HYMAN WONG
227 Granite Street
"More useful than a crown are friends won by deserving."
Student Council 3; Hockey 2,3; Intramural Basketball 3.

RALPH A. WILLIAMS
18 Buckley Street
"Life is measured by the time we live."
Creative Writing 2; President 3; Football 2; Baseball 1,2.

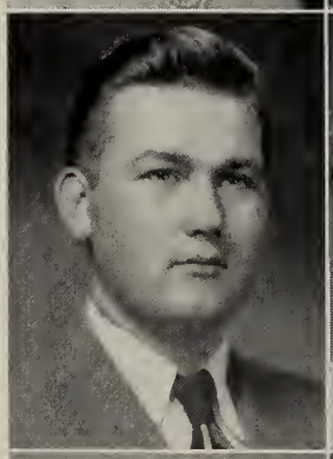

ELIZABETH A. WORCESTER
58 Virginia Road
"She is well favored by all."
Home Room Representative 3; French Club 1,3; Spanish Club 2,3; Girls Club 2,3; Bowling 1,2, 3; Winter Sports 1; Badminton 1.

JEAN G. WILLIAMSON
326 Sea Street
"Mind cannot follow it, nor words express, her infinite sweetness."
Outside Music Credits 1,2,3; French Club 3; Winter Sports Club 3.

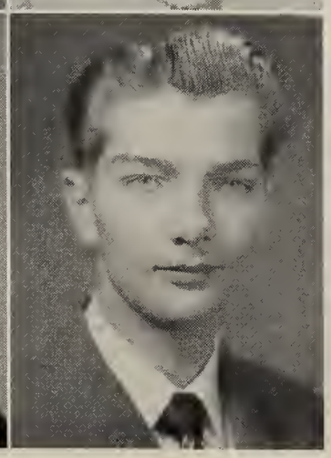

HARRY R. WORTH
32 Estabrook Road
"Wilt thou my true friend be? Then love not mine but me."
Hi-Y 3; Football 1,2; Track 2,3; Intramural Basketball 2,3.

ROBERT WOTTON
323 Franklin Street
"A fresh, a free, a friendly man."
Hockey 3.

BETTY ANN YERXA
5 Gothland Street
"There is one pair of eyes that tease."
Home Room Representative 3; Winter Sports 3; Girls Club 2; Swimming Club 3.

BESSIE E. WRIGHT
31 Silver Street
"Good humor may be said to be one of the very best articles of dress one can wear in society."
Golden Rod Secretary 3; Red Cross Representative 3; Girls Club 2; Winter Sports 1; Bowling 1,2,3.

JAMES F. YOUNG
41 Beechwood Street
"I am no angel."
Football 1,2.

MARY A. YOUNG
41 Beechwood Street
"A friendship that like love is warm,
A love like friendship steady."
Bowling Club 3.

Camera Shy

GERARD V. BENELLI
108 Franklin Street
"For sure no minutes bring us more content than those in pleasing, useful studies spent."

JOSEPH BYRON
42 Bird Street
"Self-reverence, self-knowledge, self-control."

RICHARD A. CARNALI
15 Greystone Street
"Play up, play up, and play the game."
Football 2.

RAYMOND F. BOYLE
110 Furnace Brook Parkway
"Speed is better than silence,
Silence is better than speech."

ALBERT S. CAPOBIANCH
89 Springfield Street
"Honor lies in honest toil."

WILLIAM CRAIG
25 Wollaston Avenue
"The smile that won't come off."
Track 2.

Camera Shy

EDWARD D. CULLEN
85 West Squantum Street
"There is no greater bane to friendship than adulation, fawning, and flattery."

LAWRENCE J. DOYLE
363 Manet Avenue
"A wise man like the moon shows his bright side to the world."

PHILENE G. Du BOIS
545 Washington Street
"She is very well favored by all."

PAUL D. DUGGAN
8 Standish Avenue
"Sturdy is the weariness of flesh."

ALICE J. EVERETT
1621 Hancock Street
"Give me the room whose every nook is dedicated to a book."
French Club.

JOAN FIELD
44 Cummings Avenue
"The name of a friend is common, but faith in friendship is rare."
Rifle 2; French Club 1; Horseback Riding 2.

FRANK W. FOSTER
16 Farnum Street
"Tis good will that makes intelligence."
Golden Rod Home Room Representative 1.

LOUISE GORDON
66 Palmer Street
"Wit is so shining a quality that everybody admires it."
Cafeteria 1.

DONALD E. LeMAY
70 Revere Road
"A crown of glory that fadeth not away."

JAMES F. MAHONEY
8 Hibbard Street
"It is good to lengthen to the last, a sunny mood."

MARY L. MARSHALL
5 Bay View Avenue
"Smiling and sweet."
French Club 1,2,3; Girls Basketball 1,2,3; Softball 1,2,3; Cheerleader 2.

ARTHUR J. McNULTY
160 Connell Street
"Charity shall cover the multitude of sins."
Cross Country 1; Intramural Basketball 1,2,3; Golf 1,2,3; Hockey 3.

WILLIAM MORRELL
72 Huntress Street
"Tranquility comprehends every wish I have left, and I think I should not even ask what news there is."
Intramural Basketball 3.

ANN G. MURPHY
10 Newton Street
"Happiness is at once the best, the noblest, and the pleasantest of things."

WARREN MYERS

JOSEPH P. PERRONE
267 Wessagussett Road
Weymouth
"A workman that needeth not to be ashamed."

BELLE REIN
132 Shore Avenue
"No mind is thoroughly self organized, that is deficient in a sense of humor."

FRANCIS X. ROBERTS
76 Crescent Street
"I only speak right on."

DONALD J, ROCKETT
18 Grandview Avenue
"Owe no man anything, but to love one another."
Intramural Basketball 1.

THERESA SALVERIO
16 Sixth Avenue
"A face with gladness overspread! Soft smiles by human kindness bred!"
Concert 1,2; Girls Club 2,3; Bowling 1,2.

JAMES E. SCANLON
8 Cottage Street
"The word for me is joy, just simple joy."

LEO J. SCHAUER
357 Sea Street
"A life on the ocean wave."
Pin and Ring Committee 2; Junior Red Cross Representative 3; Junior Achievement Group 2,3.

JAMES SMITH
32 Amesbury Street
"He doth indeed show some sparks that are like wit."

DONALD WOLFE
9 Ebbett Avenue
"No mind is thoroughly well organized that is deficient in a sense of humor."

BOUNCE

ACTIVITIES

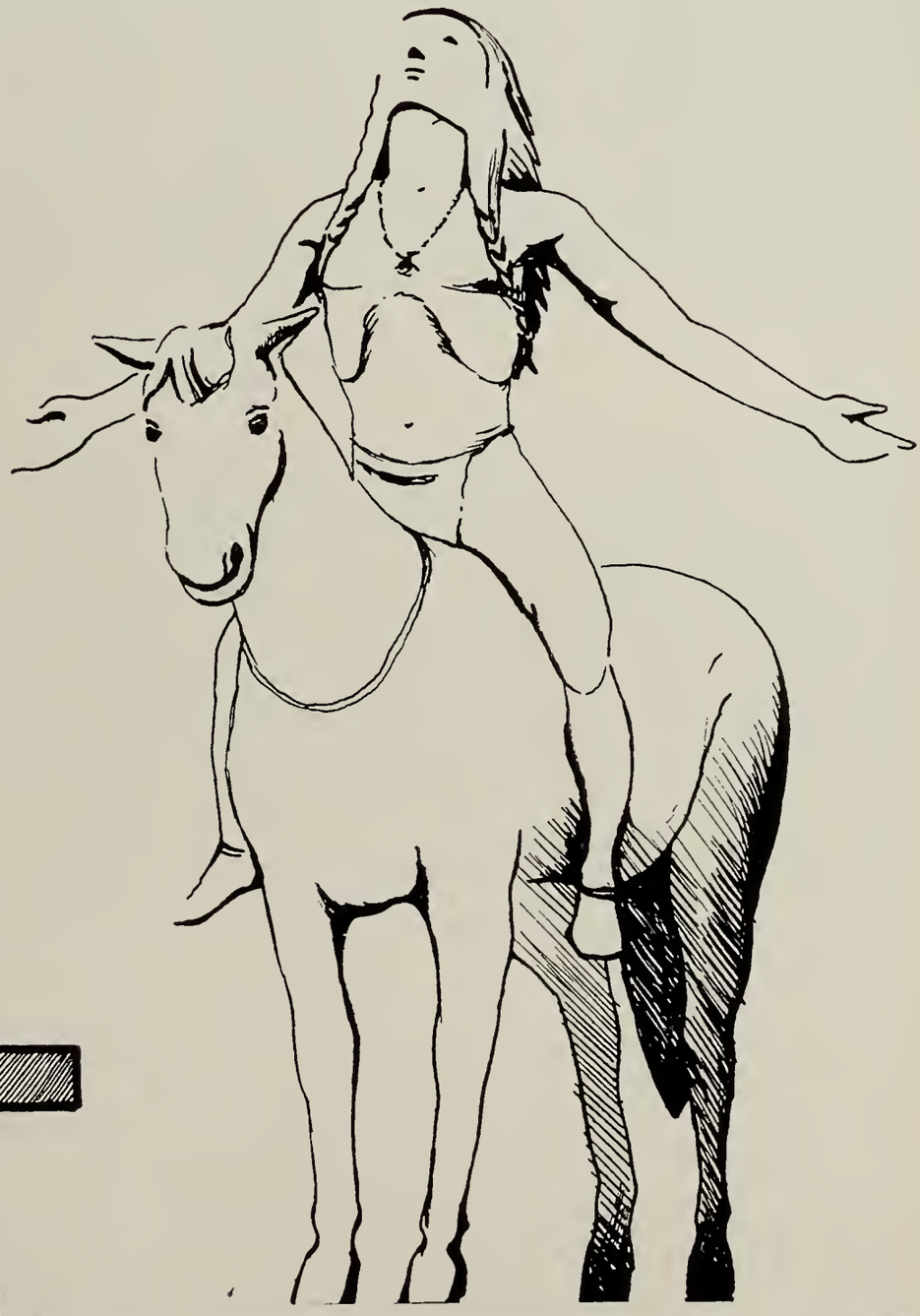

The sophomores start practicing right after Thanksgiving. They drill for a year before chosen for the squad. Tryouts are held in June; only the very finest are chosen. In their junior year they go on the field every Saturday at the football games. Thanksgiving is their big day. They twirl at any other special event. Nancy Bean is their leader.

DRILL TEAM

Drum Majorettes

Those snappy girls are chosen from the better twirlers of the Drill Team. Ellen Synan is the head, with Gerry Belanger, Roberta Mitchell and Virginia Anderson as co-heads. The whole squad gets together to decide upon their own routines, entrances, and special events. These routines are taught to the sophomores so the girls trying out for the next year's squad will have a good background for their twirling.

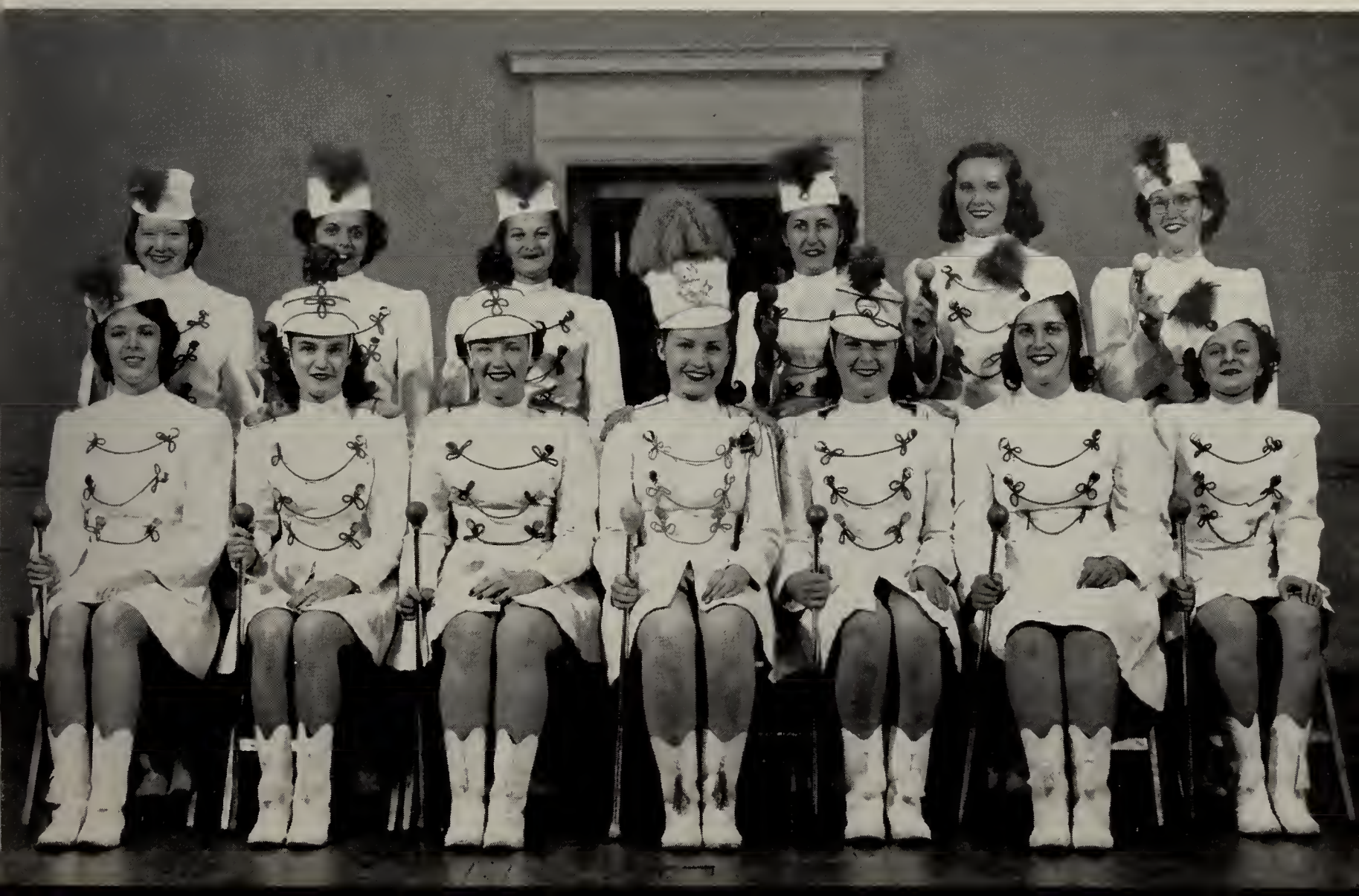

PRESS CLUB

This year under the able direction of Mrs. Katherine Myatt and Miss Turner, a group of Q.H.S. students continued in their journalistic hobbies, as they wrote many interesting and various articles pertaining to the school and the student body. There are no officers in this club.

PAGE AND STAGE CLUB

Twice this year, Page and Stage brought to the auditorium of Quincy High a bit of the legitimate theater with "A Christmas Carol" and "A Flattering Word." Under the sponsorship of Miss Poland and the direction of Florence Rosenberg, President; Robert Ford, Vice-President; Shirley Cameron, Secretary; Ed Flynn, Treasurer, this club has become a great success.

Winter Sports Club

The Winter Sports Club is advised by Miss Gott and Mr. Hutchinson. They hope to go to the Winter Carnivals at Quincy and Walpole. Their annual dance, "Skiesta Time," was held in December. The officers are: Bob Marsh, President; Reay Sterling, Vice-President; Walter Cobb, Treasurer; and Lorraine Roach, Secretary.

Creative Writing

All playwrights, pŏets, and other literary geniuses assemble for writing in room 300 under the direction of Miss Ethel Crockett. Creative Writers of this club have proved themselves quite successful this year by producing two plays and a radio skit, as well as a great deal of poetry and prose. At the "wheel" of this Club are: Ralph Williams, President; Gladys Giffin, Vice-President; Gloria Marini, Secretary; and Alice Thompson-Allen, Treasurer.

The Student Council tries to improve the school in any possible way. It is composed of three seniors, two juniors, and one trade department delegate. They have gathered money from the students for the March of Dimes, Community Chest, and Food for Xmas. They have also put on many dances. The Student Council is ably assisted by Mr. Wise. The officers are: Pete Benelli, President; James Leone, Vice-President; Roberta Mitchell, Secretary; and Hyman Wong, Treasurer.

STUDENT COUNCIL

Girls' Club Board

These are the girls that supervise the Girls' Club Activities. They are Gloria Marini, Community Service; Rosemarie Drago, Remembrance; Lee Colletta, Hospitality; Jackie MacCarthy, Sports; Jane MacDonald, Music; Sylvia Skoler, School Service and Norma Ferosi, Art. Miss Wheeler and Miss Johnson are the advisors.

GLEE CLUB

Under the direction of Miss Tuthill and Mr. Nelson, the Glee Club furnished the sweet music for the Christmas Program and the Chapter of the D. A. R. in December. They also take part in any special event that calls for good music.

CHAPEL CHOIR

The Chapel Choir prepares a wonderful assembly every Wednesday and Friday. The music is superb and much credit is due to the girls and boys who participate in it. They are directed and trained by Miss Tuthill.

JUNIOR RED CROSS

There are two people from every class who represent the school at a city wide council. They make collections for Veterans' Hospitals and needy children of Europe. Whenever needed they render whatever services possible. Miss Sauter supervises them. Peter Anastasia is president.

PONY EXPRESS

Continuing upon their road of success, the members of the Blue & White Publishing Co., kept up their work from last year, again publishing the Pony Express—our school paper. At the helm this year was Jean Murdock, President; assisted by Ellen Flaherty, Secretary; Natalie Crane, Treasurer; Nancy Hunt, Editor-in-Chief, and Bill Chamberlain, Advertising Manager.

The French Club is under the direction of Miss MacCarthy and Miss Iaconis. The seniors meet in room 300 and the juniors meet in room 315, the first Wednesday every month. The pupils enjoy singing French songs, playing French games, seeing French movies and hearing French plays. The French Club and Spanish Club sponsored a dance in October entitled "Pleazetameetcha." In February the Club put on a play. In May they hope to have a party. The Senior Officers are: President, Peter Anastasia; Vice-President, Pat Broderick; Secretary, Carole Hourla; Treasurer, Jane Hebert. Junior Officers are: President, Priscilla Hatch; Vice-President, Bob Sharpe; Secretary, Joanne Bleakley; Treasurer, Mary Bottiggi.

FRENCH CLUB

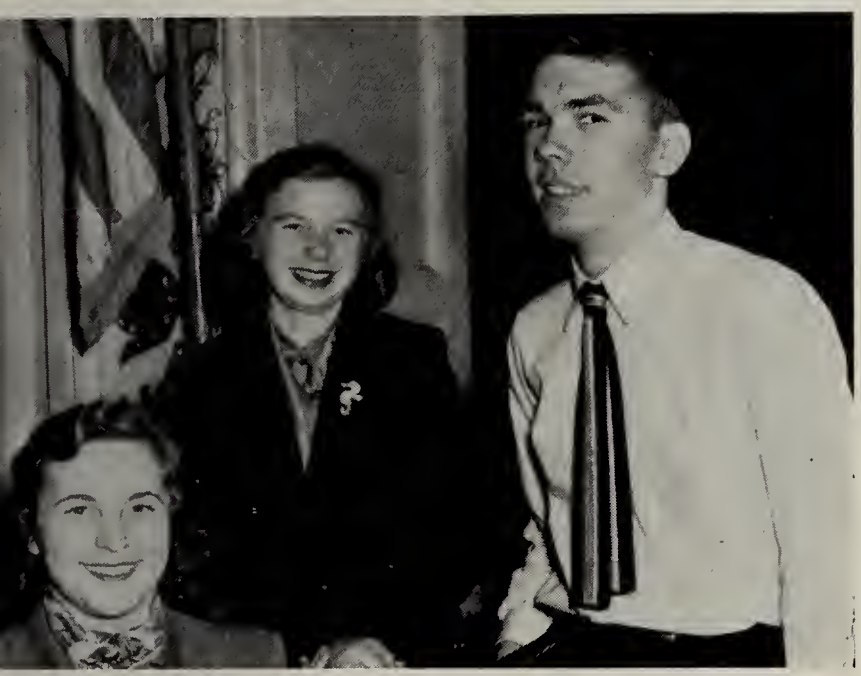

SPANISH CLUB

¿Como esta usted? Yes, it's the meeting of the Spanish Club. They've had the Acquaintance Dance, Movies, Plans done in Spanish, an annual dance, which in this case, the Mardi Gras and a Pan American Day Program. The proceeds of these affairs buys films, records, etc., for the Spanish Classes. Senorita Patriquin supervises the meetings. Officers are Roberta Mitchell, President; Carl Dangerfield, Vice-President; Harriet Ross, Secretary; and Ed Hayes, Treasurer.

BAND

The Band attends all the games. The group was in the State Festival at Attleboro, the Instrumental Demonstration in October, and played at the three Junior High Schools. The officers are: James Leone, President; John Sterling, Vice-President; and Robert Abate, Secretary.

ORCHESTRA

This small but choice musical organization can be heard every Thursday in the auditorium diligently practicing their orchestrations. This interesting group has Miss Tuthill as its director.

HI Y

The Hi-Y deals with the actual problems in the lives of boys and attempts to cultivate desirable personal attitudes and good conduct among its members. George Keefe, president of the group is assisted by John McEvoy, vice-president; George Burke, secretary; and Richard Wallace, treasurer.

TRI HI Y

Tri-Hi-Y is the very ambitious organization that kept many girls quite busy in the "year of 50" with a Christmas Record Hop, also an Alumni Nite. Presiding over this organization is Christine Antonelli—ably assisted by Holly Burgess, Vice-President; Jacqueline MacCarthy, Secretary, and Lorna Parry, Treasurer. Faculty Advisor is Mrs. Dunn and their outside advisor is Mrs. Stredivicke.

Zip! Zip! Here comes our "never-get-tired" cheerleaders. The girls are trained by Mrs. Campbell. Their leader is Nancy Keelon, and their manager is Shirley Sturgis. These lovely girls are named as follows:

Q Patricia Coughlin
U Marilyn Marr
I Marjorie McDonald
N Jacqueline MacCarthy
C Nancy Morrison
Y Clare Johnston

The two "RAH's" are Florence Davidson and Sylvia Carlson.

Senior Cheerleaders

Junior Cheerleaders

Those sweet little girls who strain their lungs for our pride and joy, the Junior Varsity Cheerleaders are:

Q Nancy Flint
U Joyce Steele
I Marilyn Sargeant
N Ellen Flaherty
C Priscilla Hatch
Y Roberta Sealund

They also have two "RAH's". They are Nancy Sealund and Justin Tocchio.

LIBRARY STAFF

"Can't find the Book? I'll help you." These are very often the words of our extremely efficient staff. The officers of the Staff are: Dorothy Houston, President; Harriet Ross, Vice-President; Esther Forsythe, Treasurer; Sue La Rosa, Secretary. The girls are instructed by Miss Coulman who has helped us greatly with our homework.

RADIO CLUB

"On The Air"—The Radio Club has put on two good plays this year—one with Page and Stage at Christmas and "Sorry, Wrong Number." They also put on a Memorial Day Program. The officers are: James Dowling, President; Gladys Griffin, Vice-President; Pat Hawes, Secretary; and Dorothy Houston, Treasurer. Mr. Wise is the sponsor.

OFFICE HELP

These girls helped in the office and also the teachers during the year. Mary Prunier, Jean Albro, Virginia Anderson, Nancy Cappola, Barbara Houle, Claire Johnston, Katherine Fasci, Catherine DiTunno, Barbara Carter, Jane MacDonald, Susan Fanara and Florence Davidson.

TRAFFIC SQUAD

Stampede! Rush! Clamor! Hush!

Stampede — from class
Rush — past officers
Clamor — into class
Hush! — in class!

This is the usual procedure of the day of a traffic officer. They try, however, to control these conditions and usually do a good job of it.

SPORTS

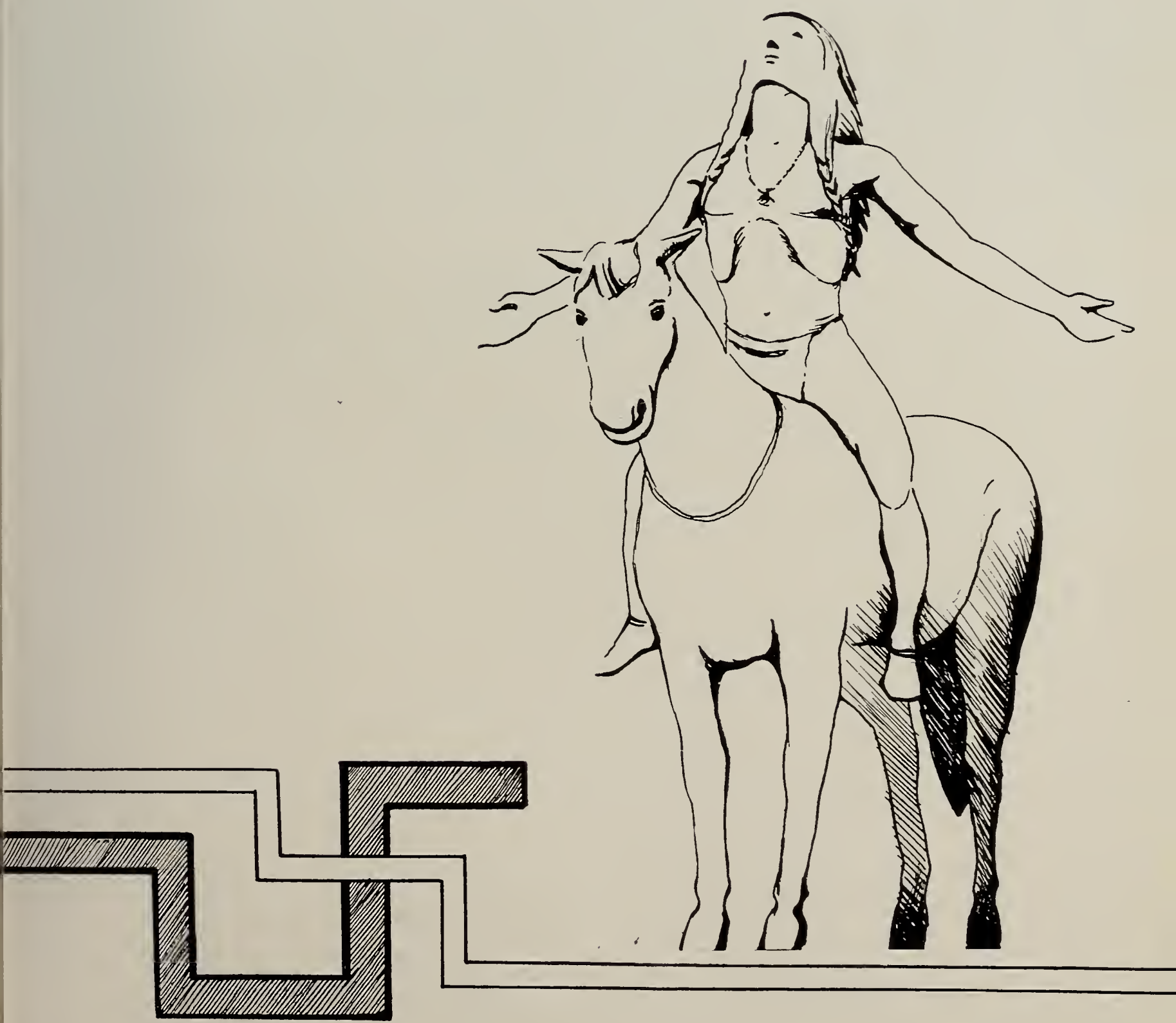

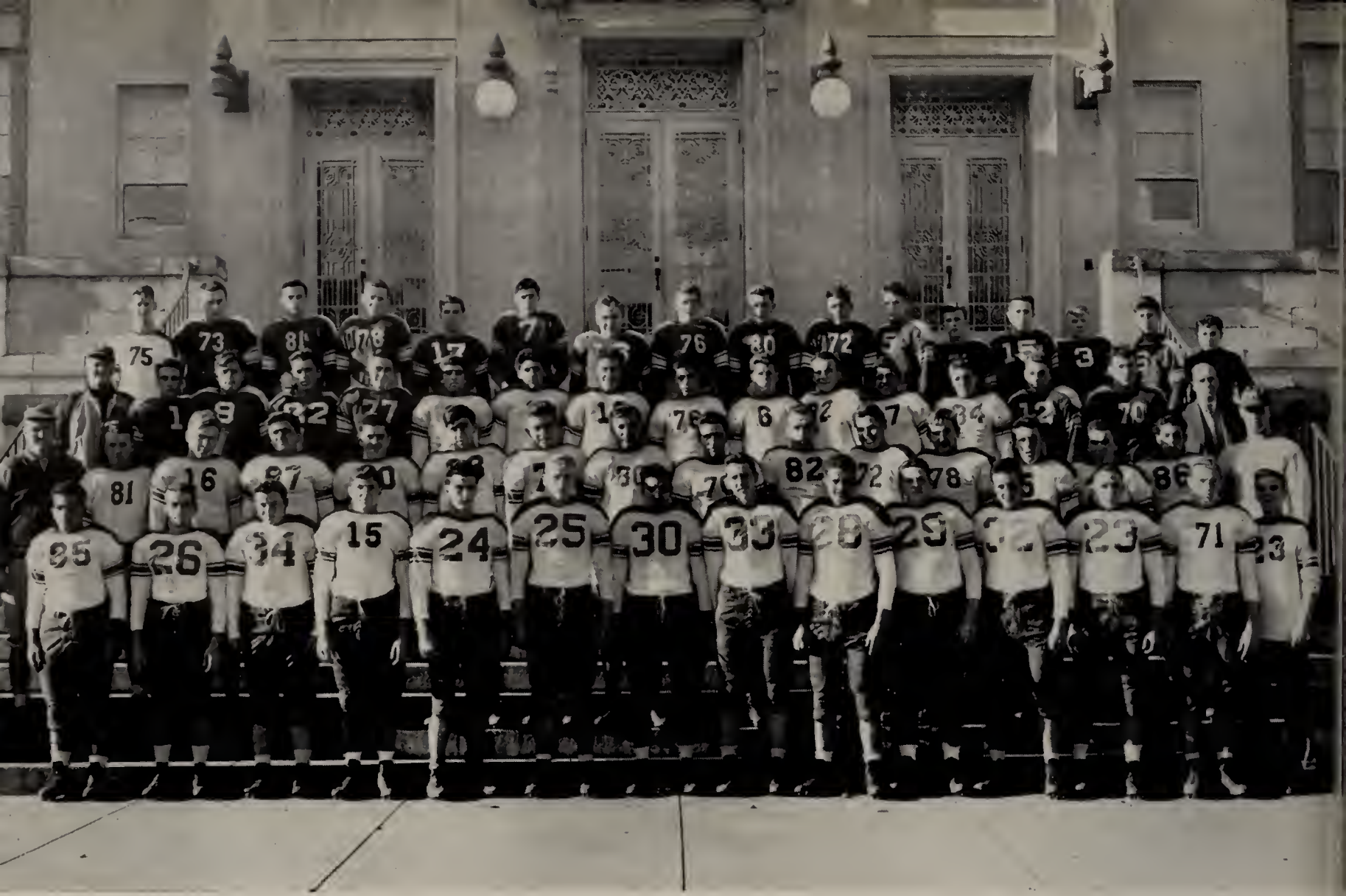

FOOTBALL

FOOTBALL SCORES

Brockton 7	Quincy 6	September 18
Brookline 6	Quincy 18	September 25
New Bedford 31	Quincy 6	October 2
Revere 6	Quincy 32	October 9
Weymouth 14	Quincy 0	October 16
Newton 13	Quincy 6	October 23
Chelsea 0	Quincy 13	November 6
Lowell 27	Quincy 13	November 13
North Quincy 0	Quincy 25	November 25

Quincy's record of four wins and five losses looks like just a fair season, but all was forgotten with that 25 to 0 win over North Quincy.

BROCKTON 7—QUINCY 6

Skip Campbell started Quincy off on the right foot with a touchdown pass from Charlie Sacchetti but Brockton bounced back with a touchdown and a point to take a hard fought game.

BROOKLINE 6—QUINCY 18

The second half told the story as Charlie Sacchetti tallied all of Quincy's points.

NEW BEDFORD 31—QUINCY 6

New Bedford just had too much for a fighting Quincy team. This whale city team had an abundance of veterans; 10 of the starting 11 had played the year before.

REVERE 6—QUINCY 32

The presidents just had too much class for Revere as Billy Corcoran threw two touchdown passes, one to Skip Campbell and the other to Ken Balducci. Pete Benelli scored later on a quarter-back sneak and just before the final whistle Ange LoCicero raced 32 yards for Quincy's final T. D.

WEYMOUTH 14—QUINCY 0

Weymouth scored in each half to take a hard earned battle. John Venna, Larry Curtin, John Mullaney, and Charlie Sacchetti stood out in a losing cause.

NEWTON 13—QUINCY 6

A toss-up with Newton winning the toss. The blues tried but couldn't make it. Sacchetti scored the Quincy T. D. Pete Benelli threw some robust blocks in this game and ran his team like a pro.

CHELSEA 0—QUINCY 13

Dick Kressler ran wild in this game. The small redhead did everything but carry the water buckets. Dick contributed the prettiest run of the year when he scooted 42 yards for Quincy's first 6 points.

LOWELL 27—QUINCY 13

Lowell was just too big, fast, and strong for the Presidents at Lowell's beautiful stadium. Charlie Sacchetti and Larry Curtin scored with Curtin's 33 yard sprint. Joe Bando was terrific as usual.

NORTH QUINCY 0—QUINCY 25

This was the game! This one everyone wanted, from the coach right down to the managers. The whole season hinged on the outcome of this game. The first half closed with both teams scoreless but in the second half Quincy came to life.

Sacchetti scored after Curtin's 66 yard run. Kressler ran back a N. Q. punt to the 4. Sacchetti scored again. Lou Brown then heaved a perfect pass to Kenny Balducci who ran across the goal line untouched. In the last period Billy Corcoran scored his first T. D. of the season on a nifty 42 yard run. Joe Bando, George Peterson were outstanding.

In a post-season meeting of the seniors—Curtin, Campbell, Bando, Venna, Sansone, Mullaney, Keefe, Benelli, Sacchetti, Corcoran, Kressler, and Buckley, Charlie Sacchetti was elected the captain for the past season.

50

33

23

82
80

76
5

QUINC

Basketball Team

For the second straight year Quincy found itself in the Eastern Massachusetts Basketball Tournament.

QUINCY 30—ALUMNI 28

Quincy High's hoopsters were a bit nervous in their first game but came to life to defeat last year's Tech Tourney Team by 2 points.

QUINCY 32—NORTH 24

Quincy defeated a fighting North outfit and captured a hard fought game.

QUINCY 63—MALDEN 51

In its first league game Quincy ran wild, paced by George Burke's 16 points.

QUINCY 59—LOWELL 27

All the Presidents broke into the scoring column as the locals took over the lead after a doubtful start. Stevie Mariani sent the home crowd away happy as he demonstrated some fine shooting and passwork.

QUINCY 42—CHELSEA 24

With the figures reversed the Coddington Street crew drew away from a better than average Chelsea team with Dick Drake playing a fine defensive game for the "Blues."

SOMERVILLE 43—QUINCY 33

The Presidents, again trying for the greater Boston League title, suffered its first defeat at the hands of Somerville and Ronnie Perry. Skip Campbell was tops for the locals with 10 points.

QUINCY 64—MEDFORD 28

Displaying some fancy passing and shooting, Quincy High blew Medford right off the floor as they "waltzed" to their 6th victory in 7 starts. Henry Salvaggi displayed a fine talent as he "swished" in some long ones.

QUINCY 34—EVERETT 19

With the Coddington Street crew reaching their defensive peak, they outpointed Everett High at the small Red and Blue court. Campbell, Drake, Salvaggi, and Ramponi carried most of the load for Quincy.

QUINCY 73—REVERE 32

Pete Ramponi threw in 19 points to pace the Blue and White over a very weak Revere team in the beach city.

QUINCY 37—MALDEN 35

Too close for comfort!!! The "Prexies" got the scareof their life as a spirited Malden team almost turned back Quincy's chances for a Tourney bid. Henry Salvaggi starred as well as Burke and Drake.

QUINCY 45—LOWELL 33

In a furious third frame the "Blues" pulled away from a fighting Lowell team on the spacious Lowell court. Ramponi's longest shot and all-round play of the second team highlighted the Quincy victory.

QUINCY 44—CHELSEA 33

In one of the most important games of the year the "Blue and White" hoopsters from Quincy displayed the fine all-round play that has made them a Tech Tourney favorite. The score doesn't suggest the fierce, rugged game that was played in the small Chelsea gym. All of our regulars played a fine game and Dick Drake shone brilliantly on the boards for Quincy.

SOMERVILLE 58—QUINCY 49

Ronnie Perry proved to be too much for the Presidents as he led Somerville High to a hard fought victory. George Burke, Dick Drake, Skip Campbell, and Pete Ramponi all hit for double figures while Henry Salvaggi had the honor of guarding Mr. Perry.

QUINCY 53—MEDFORD 39

Back on the win trail, the Coddington Street boys jumped on Medford early in the game and never had any trouble defeating the black and white at their home gym. The Presidents, led by Skippy Campbell, played without the services of Dick Drake. George O'Rourke took over the vacancy and turned in a highly favorable job.

QUINCY 65—EVERETT 32

The Blue and White aggregation found the hoop to their liking and never was in serious trouble as the home forces poured it on. The second team followed in the footsteps of the first by scoring at will.

QUINCY 73—REVERE 32

This game saw the MacLean men run up the highest total of the year, as in last year's almost identical score. Bill Hoxie, the team manager, had the unique honor of playing and scoring in this rout. Salvaggi, Ramponi, and Burke all hit double-figures for Quincy.

QUINCY 50—BROCKTON 34

Again it was the last half-surge of the MacLean men that produced victory for the Presidents. George Burke turned in a great all-round performance as he scored 19 points.

This year Q.H.S.'s Hockey Team duplicated the feat of last season's aggregation by copping the championship. Mr. Hutchinson has done a remarkable job in producing two championship clubs in as many years. The boys with the fine coaching have knitted themselves into a closely co-ordinated unit. The passing, shooting and back-checking are great to watch but the skating ability of the individual boys is superb

Led by the first line of Curry, Wong and Burke, the Quincy icemen have breezed along undefeated through the season. One of the main factors on Quincy's success is its great defensive play. The stalwart of the defense is Bob Wotton, who, teaming with Ted Rouilliard and Eli Whitney made up one of Quincy's strong points.

Hymie Wong will be surely missed next season but Bill Curry and Jack Burke will return with their high scoring antics.

The Quincy bench is greatly strengthened by the presence of two ex-footballers. George Keefe and John McEvoy. This versatility illustrates the athletic abilities of these two boys.

HOCKEY TEAM

RIFLE CLUB

The Quincy High School Junior Rifle Club is affiliated with the National Rifle Association, and any pupil, male or female, under eighteen years of age, is eligible for membership.

The Rifle Club considers its mission as four fold:

1. Marksmanship Instruction.
2. Wholesome Competition.
3. Safety Education.
4. Training in Democratic Principles.

Junior and Senior Bowling

These girls meet every Tuesday and Wednesday at the "Y". They have a marvelous time there, too. The president of Sophomore, Junior, and Senior Bowling is Gloria Marnin. On Tuesday, the Treasurer is Gladys Giffin and the scribes are Dot Mannex and Marcia MacKinnon. On Wednesday, the Treasurer is Christine Antonelli and the scribes are Phyllis Olsen and Jackie Knapp.

Sophomore Bowling

These are the girls that make the alleys ring with strikes every Thursday. The officers are Millie Monti, Treasurer; Clair Marini and Mary Ann Pusateri, Scribes.

Girls' Basketball

The girls meet every Tuesday afternoon in the Gym. The games, which are inter-class, are timed, scored, coached and refereed by the girls. Miss Sullivan ably assists them each week.

Golf

Although Quincy has not been strong in golf in the past, we at Quincy High are looking forward to a good season. Coach Burnham has come a long way with the boys, and the Blue and White will be well represented on the greens in the spring. With such boys as Bob Ford, Jim Kelley, and Fred Ebbett returning, we are looking forward for our putt-men to come through as we know they are capable of doing.

Quincy's diamond nine had a fairly good season last year as they turned in a 7-7 record.

The starting lineup included Aldo Lombardi, Mickey Salvaggio, and Pete White patrolling the outfield; Gosselin at first; Fran Pineau at second; Skip Campbell at short; Joe Hughes at third; Jack McDermott behind the plate; and Lou Marini, Don Gouff, Charlie Adams and Billy Corcoran on the mound for the Sullivan crew.

Quincy's Blue and White are hoping for a championship team this year with the return of McDermott, Cocoran, Gouff, Sachetti and Campbell.. These veterans should form the nucleus of the 1950 club.

BASEBALL

CROSS COUNTRY

Late in the fall, when most of the attention is centered on football, one of Quincy High's most unsung sports goes almost unnoticed. In the heat of the Indian Summer the Cross Country Team goes plodding along the streets of Merrymount bringing added glory to our school's athletic prestige.

The Quincy harriers, who are coached by Mr. Wise, didn't win all their meets but their presence was evident in every event. Led by George Hill, the three-year veteran, Quincy was able to make an excellent showing in spite of the keen competition. Adding many valuable miles to the Quincy total in every meet were Jimmy Green, Ken Riel, and Doug Black.

With many outstanding underclassmen returning next fall, the Cross Country Team expects a banner season.

Usually when a team loses a great many capable performers it looks toward the next year with little hope. This would be the case at Q.H.S. if Mr. MacLean hadn't brought along the underclassmen with a guiding hand. Quincy is ready to unveil its track team in the spring with a great deal of anticipation.

The track team will be weak in some events and strong in others but it will never make a poor showing. With the advent of spring we will see such names as Sansone, Sterling, and Mullaney in field events and Marsh, Whitehead, Hill, and Brown in the track events.

The boys have worked hard these three years and now they are ready to reap the fruit of their labors.

TRACK

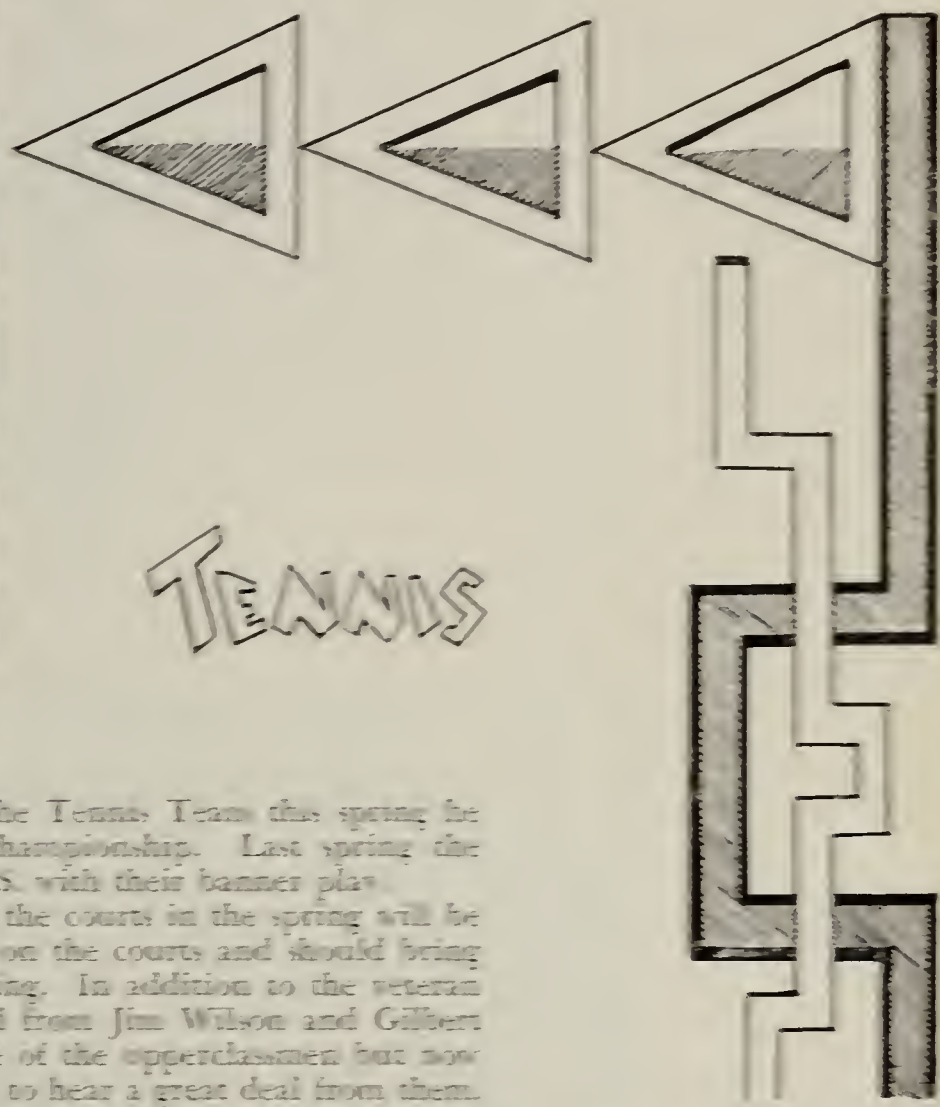

TENNIS

When Mr. Deane calls out the boys for the Tennis Team this spring he will be striving to defend the Quincy tennis championship. Last spring the boys brought great glory to the doorstep of Q.H.S. with their banner play.

Leading the Quincy tennis aspirants onto the courts in the spring will be John MacLeod. This lanky senior is no rookie on the courts and should bring a fine record to our books at the end of the spring. In addition to the veteran MacLeod, Mr. Deane will receive invaluable aid from Jim Wilson and Gilbert Gay. These boys have been hiding in the shade of the upperclassmen but now is their chance to show their talents and we hope to hear a great deal from them.

FEATURES

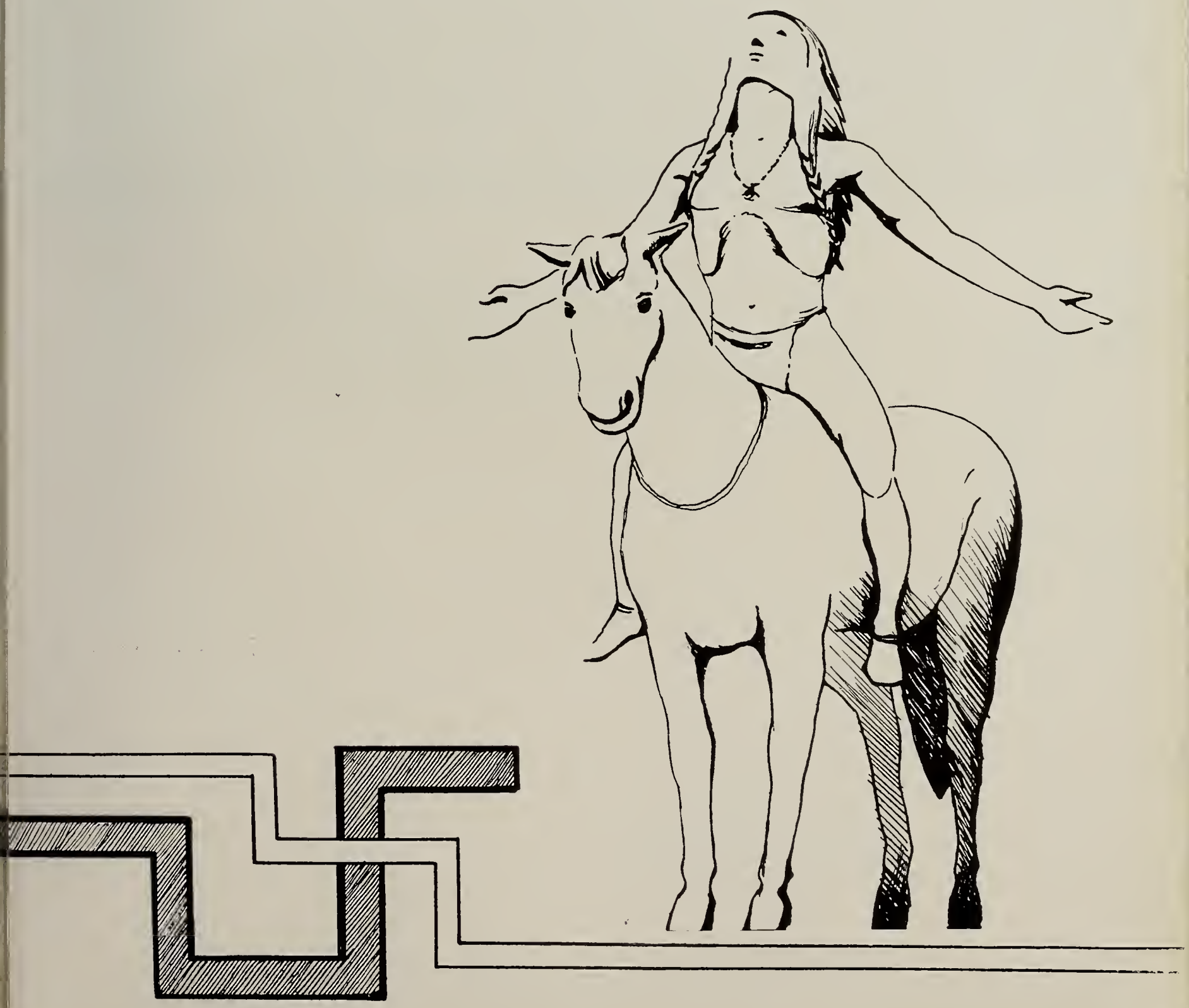

Who are these rare mental intellects? What abilities do they possess? Only the abilities that about four hundred fifty seniors and other students would like to have! The highest ranking students of the senior class of 1950 are, in order of their standing: *Robert Ford, Natalie Crane, Jean Moran, Richard Chominard, Phyllis Johnson, Ellen Synan, Peter Anastasia, Donald Whitehead, Jacqueline MacCarthy, Charles Aronson.*

TOP TEN

CLASS CENSUS

Most Popular Boy ..... CHARLES SACHETTI

Most Popular Girl ..... CHRISTINE ANTONELLI

Prettiest Girl ..... BARBARA MEISLER

Class Adonis ..... GEORGE CUMMINGS

Most Versatile Girl ..... NANCY KEELON

Most Versatile Boy ..... PETER BENNELLI

Class Politician ..... WILLIAM CHAMBERLAIN

Class Sweethearts
SHIRLEY STURGIS, WILLIAM CORCORAN

Class Genius ..... ROBERT FORD

Most Carefree ..... COSMO SANSONE

Best Girl Dancer ..... BEATRICE JOYCE

Best Boy Dancer ..... JOHN DELAHUNT

Class Musician ..... BILL DONNELL

Class Athlete ..... DOUGLAS CAMPBELL

Class Heartbreaker Girl ..... JO ANN TRENHOLM

Class Heartbreaker Boy ..... CHARLES SACHETTI

Class Glamour Girl ..... BETTYE YERXA

Class Style Setter ..... JO ANN TRENHOLM

Class Glamous Girl ..... BETTYE YERXA

Most Sophisticated ..... BETTYE YERXA

Class Artist ..... FRANCIS SIMPSON

Man About Town ..... COSMO SANSONE

Most Dependable ..... CHRISTINE ANTONELLI

Class Man Hater ..... JOAN FIELD

Class Woman Hater ..... RICHARD CHOINARD

Most Likely To Succeed ..... ROBERT FORD

Class Wit ..... BILL DONNELL

Class Actress ..... FLORENCE ROSENBERG

Class Actor ..... FRANCIS SIMPSON

CLASS WILL

Let it be remembered that we, Quincy High School Class of the Year One Thousand Nine Hundred Fifty of Quincy, Norfolk County, in the Commonwealth of Massachusetts, being of *some* mind and body, do make this our First Will and Testament.

We leave along with fond memories the following to:

MR. WILSON—a hope that his manner will always stay as friendly and warm as it has been to us.

MR. ANDERSON—a lie detector.

MISS NEVENS—a round trip ticket to revisit her beloved British Isles.

MR. CUTLER—a separate room for his gum chewing and yawning students.

MISS POLAND—a leading role in a Broadway play.

MR. SWARTZ—a sound proof room.

MR. NELSON—an Oscar for looking so much like Van Johnson.

MISS TUTHILL—a record of "I Never See Maggie Alone."

Miss CLARKE—a new station wagon and the appreciation from all who have been transported.

MR. SULLIVAN—a mirrored room.

MR. BENNETT—a wish that he'll never grow stern.

MR. WISE—a library of unbreakable records for all of his productions.

TO THE CUSTODIANS—a radar machine to detect gum under the lunchroom tables.

MISS GOUDEY—a lifetime supply of Lily Dache' hats.

MISS COULMAN—a library of new books with steel bindings.

MISS PAGE—a little cart to pull all her books around.

MR. MILLARD—an efficient "Golden Rod" Staff to keep the records straight.

MISS BROWNE—a new Mexico vacation after the "Golden Rod" is published.

MR. HUTCHINSON—another class to laugh at his jokes.

ROOM 119—a clock.

BILL CHAMBERLAIN—a seat in the United State Senate.

BILL DONNELL—a diploma.

CHRIS ANTONELLI—an appointment to be United States Good-Will Ambassador.

CLASS OF 1951—a senior three-act play.

CLASS OF 1952—the fun that we've had.

CLASS OF 1953—an underground passage to the square.

WITNESSES

THE PONY
2nd FLOOR BOOKROOM
AUDITORIUM FLAG

In testimony thereof we hereto declare this to be our First Will and Testament on this tenth day of June in the year One Thousand Nine Hundred Fifty.

CLASS OF 1950

CLASS HISTORY

Tech Tourney, a new baton squad, television, the "Pony Express", driver education, and the "New Look" will always remain a cherished part of the events and fads which occurred while the Class of Nineteen Fifty was enrolled at Quincy High.

During the first days in Q.H.S., the class went through the customary initiation of losing rooms and finding them in unheard of locations. In this class, as well as in the many preceding ones, there were those who accidentally wandered onto the school committee rooms in search of some remote class room.

Following the first week of orientation, some set to work to discover the process by which one achieves the distinction of being on the honor roll. To a few, the task proved hopeless; but others, possibly with easier teachers, (and there is a difference!) soon learned how to earn a prominent place in the "Ledger", along with some two or three hundred other bright scholars.

The improvements in the school were wide and varied during the first year, and included the new baton squad, drilled to perfection, and the start of a three-year paint job in pastels on the school, beginning on the first floor. In October, the class was honored when Harold Russell, a disabled veteran and co-star in the Academy Award film for 1947, "The Best Years of Our Lives", gave a talk on tolerance. He was the first of a group of exceptional speakers who were to follow in thet next three years.

With the winning of the Thanksgiving Day game, a Christmas program broadcast over WJDA direct from the Quincy High stage, and the annual South Eastern Massachusetts Music Festival in the Spring, this year proceeded along smoothly for the class and soon they faced the inevitable summer vacation.

All too soon these ten weeks stopped abruptly and the prospect of another school year loomed before the class of '50. This year would be different though, for no longer the babies in the Q.H.S. family, the juniors were experienced enough to know better than to wear heavy woolens on the first day of school, when the temperature usually rises to ninety. The school distinguished itself as progressive, when the students, contributing fifty cents each, bought a television set, making Quincy High one of the first schools in the country to own TV. Fluorescent lights were installed in several of the class rooms and a sound-proof partition, dividing the boys' gym from the girls', brought a sigh of relief to all concerned. Some of the speakers for this year were outstanding, including Bishop John J. Wright for Brotherhood Week; Russell Curry, talking on "It's a Date"; and Allan Cruickshank, a photographer from the Audubon Society. A novelty was introduced into Quincy High when donkey basketball made its appearance on April 5, 1949. The object of the game was to see how many baskets a player could be lucky enough to get while perched precariously upon the back of a donkey. In this year, also, Junior Achievement made a lasting impression on the school with the National Journalism Award winner, "The Pony Express", produced by the Blue and White Publishing Company every two weeks.

THE SENIOR YEAR!! The class of Nineteen Fifty finally had the privilege of peering down condescendingly upon the envious sophomores and juniors.

First and foremost in everyone's mind was winning the Thanksgiving Day game. This game came true when, with Charlie Sacchetti, captain of the team playing a leading role, Quincy High won, 25 to 0! Quincy was not only successful in football, but also in track, hockey, and basketball. The basketball team achieved Tech Tourney for the second year in succession and with it, two reckless and exciting days. George Burke and Skippy Campbell were the seniors to dominate the spotlight in this sport.

Outside of sports, the year was supplemented with many other activities besides studies. The Page and Stage and Creative Writing Clubs produced Dickens' immortal "Christmas Carol". There were numerous record hops and dances, the baton squad's "Sock Hop" and the "Senior Swing", sponsored by the senior class. By the time class pictures had been exchanged and the "Golden Rods" distributed, class day occupied a major part of the seniors' energies. As usual, the antics of the day proved hilarious, with rabbits, mice, balloons and costumed seniors roaming the corridors.

A short time later, the two prominent dates encircled in red on all the seniors' calendars arrived; the long-awaited senior prom, and following soon after, graduation.

To many of the seniors this means the end of formal education; others will go on to colleges and further schooling. But all have been given the incentive to contribute towards the making of a better community, a better country, and a better world.

SOPHOMORE SLANDER

DATE: September 1949
PLACE: Quincy High School
OCCASION: Enter the Class of 1952

The seniors looked at the incoming sophomores and thought to themselves, "They're getting smaller and weaker every year." But we sophomores soon showed them. We participated in every sport and joined all the clubs. We learned to give orders and pushed back when the upperclassmen started fooling around. We found ways of cutting classes without getting caught (a good trick with Mr. Anderson always on hand), but we still placed many of our number on High Honors and Honors.

We sophomores weren't quite as insignificant as usual, in that special assemblies were planned for us instead of having to follow the usual policy of filling in at the junior-senior assemblies.

As the year progresses we will continue on our trail of glory. Later on we'll elect class officers who'll be our guiding light next year. When next September rolls around, we will be well prepared to continue our high reputation as we take over the place vacated by this year's juniors.

JUNIOR JOTTINGS

Starting next September we'll enter the hallowed halls of Quincy High School as seniors, with the realization that we are the upper classmen, nearing the day of our graduation.

Behind us, we will leave an impressive record, as others before us have done. In attempting to do this, we have worked in many of the extra curricular activities offered to us by our "alma mater."

Starting last fall, our fellow classmates battled side by side with their schoolmates on the gridiron. Included among these stars of tomorrow are Angie Lo Cicero, Ted Brogioli, George Peterson, Trigger Tirone, Lou Brown, Mike Oriola, Ken Balducci, and Joe DiMartinis.

Following right along with these juniors, are George O'Rourke, Buzz Ciriello, Dick Drake, Pete Ramponi, Pete Gacicia, Walker Wheelock, Angie Lo-Cicero, and Larry Doyle on the varsity basketball team, while Jack Burke, Ev Whitney, Red Gray, Tom Sheppard, Ted Rouillard, Frank D'Amore, Bob Jackson, and Jack O'Brien flashed across the ice as they skated to another hockey championship for the blue and white.

We didn't just take part in sports either, for we had members of our class enrich the Chapel Choir and Glee Club with melodious tones which still echo in the rooms of Q.H.S. We also have our cheerleaders, newswriters, bowlers, sharpshooters, and juniors in all clubs that exist in our school.

We have our own officers: Ted Brogioli, President; Priscilla Hatch, Vice-President; Nancy Sealund, Secretary, and Walker Wheelock, Treasurer. We also have members of our class in the Student Council, Tri, and Hi-Y.

We are in the middle—Juniors, we are called—but remember, this has been just a preparation for things to come. Next year, we intend to "shine."

TRADE TALK

Although the Trade Department is one of the least publicized department of Quincy High, it is, nevertheless, of very great importance because its job is to take unskilled boys and in the comparatively short time of three years, turn out young men ready for their life's work in the fields of electricity, cabinet making, sheet metal, auto mechanics, plumbing, machines and pattern making.

When they graduate, boys who completed the ninth grade before entering the Trade Department now receive a regular high school diploma. Trade Department boys may also take part in inter-scholastic sports. Two outstanding members of the department who have distinguished themselves in basketball are Pete Lura of last year's team and Walker Wheelock who is on this year's squad.

Everyone who remembers the play "A Christmas Carol" will undoubtedly remember the colorful scenery and excellent lighting effects which added greatly to the production. These were provided by the Trade Department.

READ & WHITE

MEN'S and WOMEN'S

FORMAL CLOTHES RENTED

FOR ALL OCCASIONS

"QUALITY ALWAYS"

111 SUMMER STREET, BOSTON, MASS.
WOOLWORTH BLDG., PROVIDENCE, R. I.

The Gift Center

1615 HANCOCK STREET
QUINCY, MASS.

Compliments of

SHAWMUT MARKET

MEATS AND GROCERIES

24 Chestnut Street

QUINCY, MASSACHUSETTS

MAyflower 9-3270

QUINCY SAVINGS BANK

1374 HANCOCK STREET

QUINCY, MASSACHUSETTS

Established 1845

QUINCY CO-OPERATIVE BANK

Established 1889

1259 HANCOCK STREET

QUINCY, MASSACHUSETTS

Kennick's

Compliments of

LEE SHOPS

1420 HANCOCK STREET QUINCY SQUARE

FACE YOUR FUTURE

After Graduation Will You Be Able To Command A Well-Paid Job?

High school graduates are finding their big opportunity in business as Burroughs Business Machine Operators. Burroughs instruction will develop your skill for a highly-paid operator's job. Plan your own success in business, as others have—call, write or phone today for a free booklet telling you about the Burroughs School. Low tuition rates and . . .

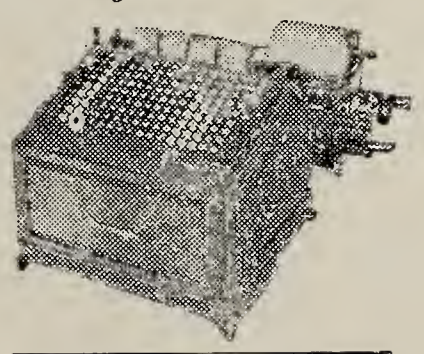

FREE PLACEMENT SERVICE

Burroughs Operator School

Operated by Burroughs Adding Machine Company

40 BROAD STREET
BOSTON, MASS. Li 2-6264

LEARN TO BE A SKILLED OPERATOR OF A BURROUGHS BOOKKEEPING, CALCULATING OR BILLING MACHINE

MASSACHUSETTS SCHOOL OF PHYSIOTHERAPY

Founded 1937

Enter the Profession of

MEDICAL TECHNOLOGY

Courses in

PHYSIOTHERAPY, X-RAY, MEDICAL LABORATORY TECHNIQUES, MEDICAL SECRETARY

One and Two-Year Courses

Limited Enrollment—Veterans' Programs

Co-ed, Placement, Certificate, Clinical Training

Graduates employed in Hospitals, Clinics and Medical Offices

Applicants now being considered for all courses

REGISTER NOW!

Lic. by Comm. of Mass. Dept. of Education

240 BEACON STREET, BOSTON, MASS.

TELEPHONE: KE 6-4211

Telephone GRanite 2-1900

ROY'S FLOWERS

94 Washington Street

Quincy 69, Massachusetts

SPECIAL GROUP RATES FOR CORSAGES

SAY IT WITH FLOWERS—BUT SAY IT WITH OURS

STANDARD PLUMBING SUPPLY CO.

1220 Columbus Avenue, Boston

12 Franklin Street, Quincy

GRanite 2-1132 MAyflower 9-0850

Hingham 5-9880—9801

BETSY LEE SHOPPE

11 Beale Street, Wollaston, Mass.

GRanite 2-5032

Our Summer Fashion Parade

1—Caltex of California—Lovely California Fashions
2—Sea Molds—Maker of Flexees Girdles and Bras
3—Sea Nymph by Jordon

Prices from $3.95 to $17.95

ALSO

Priced for Your Budget

Dresses—Sportswear—Blouses—Cottons—Crepes
Bras and Girdles for Junior Girls, Skippies and Bobbies

In the Modern Manner

Domestic and International

Air! Cruise! Steamship! Tours!

Tickets at Regular Published Tariff Rates

C. F. CARLSON TRAVEL SERVICE

8 DEPOT STREET QUINCY SQUARE

Telephone GRanite 2-0051 Established 1883

Dodge Job-Rated Trucks

Dodge Passenger Cars

Telephone GR 2-8680

STONBERG MOTORS, Inc.

485 Washington Street

Quincy, Mass.

Complete Line of

Art Supplies—Toilet Ware

ADAMS COLOR MART

31 Cottage Avenue

Quincy, Mass.

ART CLASSES

GR 2-6161

WALTER R. FORBUSH

ALL KINDS OF INSURANCE

Real Estate and Mortgages

78 Beale Street Wollaston

Telephone GRanite 2-7121

Quincy Newest and Finest

Better Cleaning and Tailoring Shop

Better Valet Service

Better Shoe Repair

Under Personal Supervision of

"HARRY THE TAILOR"

31A Cottage Avenue, Quincy

Formerly of Chestnut Street

GR 2-3945

Compliments of

L. ANTONELLI IRON WORKS

Structural Steel, Ornamental Iron and Building Specialties

177 WILLARD STREET

QUINCY 69, MASSACHUSETTS

Telephone MAyflower 9-3601

Compliments of

NORTH QUINCY GARAGE

Duggan Bros.

Sales—CHEVROLET—Service

131 HANCOCK STREET

NORTH QUINCY, MASSACHUSETTS

Congratulations

To the Class of 1950

❖

HAROLD J. MOYE

President

❖

Greater Granite
Chevrolet
Company

Inc.

338 WASHINGTON STREET
QUINCY
Pr 3 2310

MOYE
Chevrolet
Company

Inc.

431 WASHINGTON STREET
NEWTON
Bigelow 5620

GENUINE CHEVROLET SALES—SERVICE—PARTS—ACCESSORIES

Visit Bargainville—540 Southern Artery
The South Shore's finest used car center

3 HOUR

"COURTEOUS CLEANSING SERVICE"

By Roy Nelson

Compliments of

MacKENZIE & FOSTER COMPANY

ELECTRICAL CONTRACTORS

7-9 Cliveden Street

Quincy

MAyflower 9-2400

MONTANI OIL SERVICE

Frank—Albert—David

RANGE AND FURNACE OILS

GRanite 2-4278

MARKSON BROS.

CLOTHES FOR MEN AND WOMEN

1446 Hancock Street

Quincy

MAC GORDAN, Manager

Compliments of

CHARLES P. MILLER

WATCHMAKER and JEWELER

6 Chestnut Street

Quincy, Massachusetts

Telephone GRanite 2-7373

CAREY'S FURNITURE COMPANY

GOOD FURNITURE SINCE 1868

3 Granite Street

Quincy, Mass.

Telephone MAflower 9-3780

Compliments of

QUINCY'S MEAT STORE

LODGEN'S MARKET

32 Cottage Avenue

Quincy, Massachusetts

CLIFFORD

QUINCY SQUARE FLORIST

JAMES T. CLIFFORD, Proprietor

FLOWERS FOR ALL OCCASIONS

1246 Hancock Street

Quincy

Telephone PResident 3-7043

TO THE CLASS OF 1950
CONGRATULATIONS
AND THE
BEST OF SUCCESS AND HAPPINESS
FROM THE
STAFF AT THE Y. M. C. A.

Compliments of

TIRRELL and COMPANY
DIRECT MAIL ADVERTISING
114 State Street
Boston, Massachusetts

HOMEMADE JEWELRY
and
NOVELTIES
Turquoise—Petrified Wood
Mountedon—Solid Sterling Silver
INDIAN TRADING POST
1474A Hancock Street

Compliments of

REGINALD TRETHEWEY
Doing Business As
SUPERIOR CLEANSERS, DYERS
Stores at
144 Franklin Street—27 Granite Street
Main Office and Plant
1195 Sea Street, Quincy

THE SWEATER SHOP
1504 Hancock Street
Has JANTZEN Swim Suits
They're More Exciting
and Better Fitting Than Ever

Shoes for the Entire Family
SUNDIAL SHOES
X-RAY FITTING
SUNDIAL SHOES
1474 Hancock Street
Quincy, Massachusetts
GRanite 2-9165

FORREST VARIETY
577 Washington Street
QUINCY POINT
Alfred H. Forrest

PLUMBING and HEATING
New Work—Remodeling—Repairs
Time Payments
VAN ORIOLA
28 Spear Street
Quincy, Massachusetts
GR 2-8135

FOY'S MARKETS

1177 HANCOCK STREET

and

60 FRANKLIN STREET

QUINCY, MASSACHUSETTS

GEORGE A. GOODHUE & CO.

INSURANCE and REAL ESTATE

1095 Hancock Street

QUINCY

Telephone PResident 3-1211

Next Door to the Registry of Motor Vehicles

THOMAS S. BURGIN, Inc.

INSURANCE

QUINCY SQUARE GRanite 2-3000

Compliments of

BARKER'S

1 MAPLE STREET

QUINCY

ENTERPRISE

Compliments

JOHN C. TYNAN

REAL ESTATE—MORTGAGES

and INSURANCE

ROGERS

Jewelry Stores

1402 HANCOCK STREET

QUINCY, MASS.

Compliments of

FRANK'S OIL SERVICE

PURDY'S

PHOTOGRAPHS

were used

IN THIS YEAR BOOK

160 Tremont St.

BOSTON, MASS.

Compliments of

MODENE PAINT SERVICE STORE

33 Chestnut Street

Quincy, Massachusetts

Compliments of

CAMERON SHELL STATION

555 Southern Artery

Quincy, Massachusetts

Congratulations

MODERN FORMAL SHOP

MEN'S FORMAL CLOTHES FOR RENT

1639 Hancock Street, Quincy

PR 3-7213

BERNARD REISBERG '43

DIAMONDS AND WATCHES

VANCE E. BUKER

CLASS RINGS AND TROPHIES

A SPECIALTY

21 Chestnut Street

Quincy

CARRIKER MOTOR COMPANY

SERVICE ON ALL MAKES

68 Washington Street

Quincy

GRanite 2-4730

Compliments of

JOHN'S FRUIT STORE

59 Franklin Street

Quincy, Mass.

LINCOLN GRANITE CO., Inc.

MANUFACTURES OF ALL KINDS

MONUMENTAL WORK

In All New England Granites

Lettering and Carving a Specialty

Corner of Liberty and Quincy Streets

Quincy 69, Mass.

CONGRATULATIONS

TO THE

CLASS OF 1950

FROM THE

STUDENT COUNCIL

Individual Advancement

178 TREMONT STREET
at BOYLSTON, BOSTON

Telephone HAncock 6-8910

RELIABLE PRESCRIPTIONS

We are proud of the fact that this is a Prescription pharmacy. In this establishment, a Doctor's directive has the highest priority. Our shelves are stocked with prescription ingredients from all over the world—rare items that only our large volume could maintain in fresh, potent condition. Thus, we can, and do, fill every prescription precisely as the Doctor directed.

Why not bring that very next prescription here?

QUINCY ADAMS PHARMACY

FRANKLIN, corner WATER STREET QUINCY ADAMS, MASS.

Telephone GRanite 2-4031

POMPEO MOTORS, Inc.

OLDSMOBILE—CADILLAC

SALES—SERVICE

666 Southern Artery Tel. Pr 3-7300

QUINCY, MASSACHUSETTS

HOWARD JOHNSON'S

Compliments of

ZAVATONE GREENHOUSES

363 Centre Street

QUINCY, MASSACHUSETTS

Telephone GRanite 2-3922

Compliments of

WICKENS & TROUPE FUNERAL HOME

QUINCY

MASSACHUSETTS

Congratulations and Best Wishes
From
"GONDA'S"
SPA
1295 Sea Street
HOUGHS NECK
At the end of the bus line
GRILL COUNTER—SODA BAR
JUKE MUSIC
Open Daily and Sunday All Year

W. S. WELLS CO.
319 Newport Ave., GRanite 2-2557
Opposite WOLLASTON Station
GENERAL DRY GOODS
Specializing in
"GORDON" Hosiery and Underwear
"DAINTY DOT" Hosiery
"BOTANY" Yarns
Toys the year 'round

Sid's
TUXEDOS FOR HIRE
17 Quincy Avenue
Quincy, Mass.
GRanite 2-6510
For the best in formal wear rent your Tux at Sid's—Special Discount to Q.H.S. Students.

CONGRATULATIONS
TO THE
CLASS OF 1950
FROM
THE QUINCY HIGH SCHOOL
BOWLING CLUB

Tel. GRanite 2-0241
QUINCY CEMENT BLOCK CO.
CINDER UNITS—CONCRETE
BLOCKS
178 Willard Street
West Quincy 69, Mass.
JOHN BERSANI

DONAHER'S
STYLE CENTER FOR MEN
Tuxedos for Hire
1562 Hancock Street
QUINCY

BEST OF LUCK
TO THE
CLASS OF 1950
FROM THE
PONY EXPRESS STAFF

CONGRATULATIONS
TO THE
CLASS OF 1950
RICHARD NOURSE
PHOTOGRAPHER
QUINCY, MASS.
MA 9-2211

CONGRATULATIONS
to the
CLASS OF 1950

Sheridan's
QUINCY'S FASHION CENTER

Compliments of

LAWRENCE'S PHARMACY
A. N. LAWRENCE, Reg. Ph., Prop.
27 School Street
Quincy, Mass.

Compliments of

THE BARGAIN CENTER
INC.
2 Washington Street
Quincy, Massachusetts

ARTHUR'S MARKET
1661 HANCOCK STREET
PResident 3-1021

Compliments of

JOHN J. DUANE CO.
600 Southern Artery
Quincy 69, Mass.

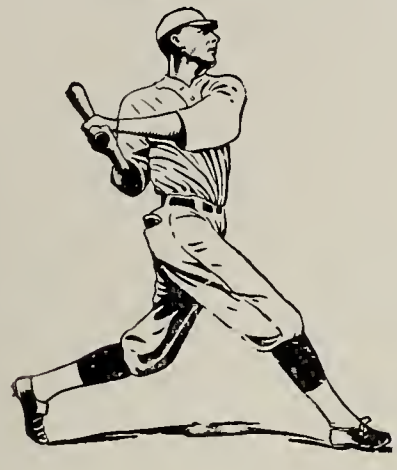

WESTLAND'S

SPORTING EQUIPMENT

ATHLETIC EQUIPMENT

For Every Sport

11 Revere Road

Telephone PResident 3-1133

Compliments of

HASSAN BROS., Inc.

Tel. PR-3 8810 and 6079

NASH SALES AND SERVICE

General Repairing On All Makes of Cars

Latest Equipment and Factory Tratned Mechanics

290 WASHINGTON STREET QUINCY 69, MASS.

Compliments of

CORAL GABLES

Route 3-A, North Weymouth

BALLROOM DANCING

We Cater To Private Parties—Wedding Receptions

MANSFIELD BEAUTY ACADEMY

125 Tremont Street, Boston 34 Central Square, Lynn

DAY—PART TIME—EVENING CLASSES

FREE PLACEMENT BUREAU

Request for Free Catalogues

Compliments of

E. F. P. BURNS, Inc.

100 SUMMER STREET

BOSTON, MASSACHUSETTS

Formal and Academic Clothes for Rental

Li 2-3572

Compliments of

QUINCY ADAMS ELECTRIC COMPANY

422 Bennington Street

"INDUSTRIAL AND RESIDENTIAL ELECTRICAL SERVICE"

GRanite 2-4986

QUINCY AUTO EXCHANGE

Russell L. Ross

Sales—PONTIAC—Service

Good Will Used Cars

1642 HANCOCK STREET QUINCY, MASS.

Telephone GRanite 2-8168

Compliments of

SEARS ROEBUCK AND CO.

1591 HANCOCK STREET

QUINCY 69, MASSACHUSETTS

PResident 3-9880

ABRASIVE PRODUCTS, Inc.

SOUTH BRAINTREE, MASSACHUSETTS

QUINCY RELIABLE SHOE STORE

HEADQUARTERS FOR ALL TYPES OF LOAFERS

Also Sport and Dress Shoes

1502 Hancock Street

Quincy, Mass.

GRanite 2-9281

Compliments of

AN-IDA CORSET SHOP

IDA M. BRIDGER—ANN H. GALPIN

1474B Hancock Street

Quincy, Mass.

Telephone MAyflower 9-2411

SHIPS HAVEN, Inc.

RESTAURANT AND FOOD SHOP

1237 Hancock Street

Quincy, Massachusetts

Tel. GR 2-9653

"SPRINGS WHEN YOU NEED 'EM"

WOODWARD'S SPRING SHOP

SPRINGS AND BRAKES

Co-Max and Lockheed Parts
Wheels Aligned

63 Canal Street
Quincy, Massachusetts

Telephone PResident 2-1200—2-1201

Compliments of

WERNER'S BARBER SHOP

IT PAYS TO LOOK WELL

9 Maple Street

Quincy

Compliments of

A FRIEND

Congratulations

CLASS OF 1950

THE ART STUDIO

PERSONALITY PORTRAITS
CANDID AND FORMAL WEDDING
SPECIALISTS

17 School Street

Quincy, Mass.

Telephone MAyflower 9-0480

Compliments of

SHER DRUG

33 Washington Street

Quincy, Mass.

MILLER STUDIO
Photographer
1364 Hancock Street
ADAMS BUILDING
Quincy 69, Massachusetts
Candid and Formal Weddings
Graduation Portraits a Specialty

Compliments of
BROOKS OF QUINCY
1466 Hancock Street
"FASHION IS OUR SPECIALTY AND
AT THE PRICE YOU WANT TO PAY"

McKENZIE'S
SCHOOL AND OFFICE SUPPLIES
Typewriters—Fountain Pens
Greeting Cards
3 Temple Street
QUINCY SQUARE

Phones—GRanite 2-1910—Home: PResident 3-5383
ERNEST C. HATCH
PRESCRIPTION OPTICIAN
25 Beale Street
Wollaston 70, Mass.

MAyflower 9-3354 Call For and Deliver
COOPER CLEANSERS
TAILORS—BONDED FUR STORAGE
INSURED FOR FIRE AND THEFT
3 HOUR CLEANSING SERVICE
REPRESENTED BY
BEN COOPER
59-63 Granite Street
Quincy, Mass.

Tel. GR 2-0571 Residence: PR 3-6754
HARDING WELDING CO., Inc.
Welding Contractors
ELECTRIC and ACETYLENE WELDING
Pipe—Structural
Portable Equipment
H. W. HARDING
232 Willard Street
Quincy, Mass.

Telephone PResident 3-3484
BESSIE TWOHIG
HAT SHOP
The Smart Hat Shop of Quincy
Junior Styles Featured
1452 Hancock Street
Quincy, Mass.

RICHARD J. GORMAN
JEWELER AND WATCHMAKER
Diamonds
Watches
DeMolay—Rainbow
Jewelry—Rings
23A Beale Street Wollaston

WM. ZALL & SON

CANDY, TOBACCO, PATENT MEDICINES, GROCERIES, PAPER BAGS and TWINE

FOUNTAIN SUPPLIES

959 Hancock Street

Opposite Car Barn Tel. MAyflower 9-3110

CAROL NASHE

MODEL REGISTRY

185 Summer Street

Boston, Mass.

HA 6-4868

DANIEL DiBONA

GRANITE LETTERING

48 Hughes Street

Quincy, Mass.

Tel. PResident 3-5546 or PResident 3-2803

Compliments of

A FRIEND

Telephone PResident 3-2089

J A S O N ' S

LUGGAGE AND MUSIC SHOP

1514 Hancock Street

Quincy, Mass.

SWIFT and BACHMAN, Inc.

CHRYSLER—PLYMOUTH

SALES—SERVICE

310 Washington Street

Quincy

Tel. GRanite 2-5400

KING JOY'S

CHINA RESTAURANT

35 Cottage Avenue

QUINCY, MASS.

*Finest Chinese and America Food

*Delicious Orders Put Up to Take Out

CONGRATULATIONS AND

BEST WISHES

TO THE

CLASS OF 1950

FROM

THE TRI-HI--Y CLUB

Charles F. A. Smith, Realtor
Margaret M. Smith, Sales, Rentals

SMITH & COMPANY
REAL ESTATE AND
INSURANCE

35 Hughes Street, Quincy, Mass.

GRanite 2-3307

Compliments of

GALLAGHER NEWS AGENCY

Compliments of

STANLEY-WINTHROP'S
INCORPORATED
PHOTOGRAPHIC SUPPLIES
MOTION PICTURES
90 Washington Street
Quincy, Mass.

C. SANSONE and SONS

9 Depot Street

Quincy, Massachusetts

Compliments of

GRANITE PUBLIC MARKET, Inc.

20 Independence Avenue

Quincy, Massachusetts

Phone MAyflower 9-0619

SHELDON W. LEWIS
"WEDDING AND PARTY SUPPLIES"
DENNISON GOODS PRACTICAL GIFTS
OFFICE AND SCHOOL SUPPLIES
FOUNTAIN PENS AND STATIONERY
GREETING CARDS

49 Beale Street Wollaston, Mass.
Good Parking—Shop With Pleasure

THE REXALL STORE

PResident 3-2178

ALLEN T. MILLER
25 Independence Avenue
Quincy
Registered Pharmacist

Compliments of

WINFIELD HOUSE
853 Hancock Street
GRanite 2-9452
"HOME OF GOOD FOOD"
WINFIELD STROUT, Prop.

SALLINGER'S
M. K. Murray, Manager
CLOTHIERS
to Men and Women
1479 Hancock Street
Quincy, Mass.
GRanite 2-5089

SAGAMORE PHARMACY
PRESCRIPTION SPECIALISTS
528 Washington Street
Quincy Point, Mass.
Jos. M. Feldman, Reg. Pharm.
GRanite 2-9370—9450

RICHARD G. EGAN
SUNOCO SERVICE STATION
635 Adams Street
Quincy 69, Mass.
BATTERIES, TIRES, ACCESSORIES
LUBRICATION

Compliments of the
FRANKLIN STREET GARAGE
JOSEPH TANGHERLINI

GRanite 2-5065 Residence PResident 3-6376
A. A. DiBONA
REAL ESTATE AND INSURANCE
41A Franklin Street
Quincy 69, Mass.

Compliments of
PATTERSON'S
FLOWER SHOP
1283 Hancock Street
Quincy
ELSIE M. PATTERSON, Proprietor

CURTIS & SON'S
MARKET
659 Adams Street
Quincy
PResident 3-0800
QUALITY MEATS

Compliments of
OLGA VENNA'S DRESS SHOPPE
DRESSES—SKIRTS
20 Cottage Avenue
Quincy 69, Mass.

COMPLIMENTS OF

South Shore Auto Seat Cover Company

*Custom tailored

Auto Seat Covers

Floor Mats

Kick-pads

Door Panels recovered

Complete Upholstery repairs

Accessories

JACK MULLANEY,
PROPRIETOR

304 WASHINGTON STREET
QUINCY, MASS.

COMPLIMENTS FROM

FRANK A. FOWLER

"THE CLASS RING MAN"

CLASS RINGS CLASS PINS

INVITATIONS—MEDALS AND TROPHIES

SPECIAL CLUB PINS AND AWARDS

Official Jeweler for 1949, 1950 and 1951 Classes

Quincy High School

AMERICA'S FINEST CLASS RINGS

LOREN MURCHISON & CO., INC.

333 WASHINGTON STREET BOSTON 8, MASS.

Room 705

Opposite Historic Old South Church

Compliments of

S. S. KRESGE COMPANY

5c & 10c and 5c to $1.00

Stores

QUINCY, MASSACHUSETTS

Compliments of

DEWARE BROTHERS FUNERAL HOME

576 Hancock Street

WOLLASTON, MASSACHUSETTS

Compliments of

KARL'S AUTO BODY REPAIR CO., Inc.

Oldest and Largest Auto Repair on the South Shore

23 GREENWOOD AVENUE

WOLLASTON, MASSACHUSETTS

GRanite 2-8100—2-8101

LASELL JUNIOR COLLEGE

(Founded 1851)

AUBURNDALE 66, MASSACHUSETTS

Located Ten Miles from Boston in the City of Newton. 34-Acre Campus in Suburban Residential Area. Fully Accredited. Associate in Arts and Associate in Science Degrees Granted. Individual Student Counseling Service. Resident Enrollment Limited to 400. Non-Resident Enrollment Limited to 150.

Liberal Arts Transfer and Terminal Courses:

Liberal Arts
Dramatics
Music
Art (Drawing and Design. Advertising Design. Interior Design. Fashion and Art Appreciation.)
Secretarial
Medical Secretarial
Retailing
Pre-Professional Curricula
Laboratory Training
General Curriculum

Lecture and Concert Series.

Extra-Curricular Activities:

Outing Club. Dramatics. Choir. Glee Club. Language Clubs. Publications. Modern Dance Club. College Government Association.

Recreation Program:

Soccer. Hockey. Swimming. Archery. Tennis. Riding. Golf. Crew. Softball. Basketball. Badminton. Volleyball. Modern Dance. Winter Sports.

FOR CATALOG AND APPLICATION BLANK WRITE TO

DIRECTOR OF ADMISSIONS—LASELL JUNIOR COLLEGE
AUBURNDALE 66, MASSACHUSETTS

Compliments of

CUMMINGS CO.

DRESSES—COATS

SPORTSWEAR——LINGERIE

1454 HANCOCK STREET QUINCY 69, MASS.

P-CHEE CORPORATION

P-CHEE'S "TASTI-THIN" RIBBON CANDY

The Original Foil Pack Gift Package

Ma-9-3410

72 WOODBINE STREET QUINCY, MASS.

THOMAS CRANE PUBLIC LIBRARY
3 1641 00716 4886